

QUOTE  
"Memory can help remind you that some things are better forgotten."  
—Unknown

# The Chelsea Standard

35¢  
per copy

ONE HUNDRED-TWENTIETH YEAR—No. 25

CHELSEA, MICHIGAN, WEDNESDAY, NOVEMBER 14, 1990

24 Pages This Week 3 Supplements



VILLAGE LEAF COLLECTIONS are in full swing as village crews use a front-end loader to handle the huge quantity of leaves around the village. The village composts the leaves at the village landfill.

## Trash Hauling Contract Is Oasis in Desert Of Big Landfill Costs

Chelsea Village Council has approved a new one-year trash-hauling contract for \$83,976 with Marshall's Rubbish Removal.

The contract, approved last Tuesday, was not increased from last year, and will likely have the effect of maintaining the status quo for another year.

Under the contract, village residents are being restricted to two

bags of garbage twice per week rather than the previous three bags. That restriction, village officials say, is not likely to be a hardship for the majority of village residents.

It's also likely, though not guaranteed, that village trash service will continue to cost residents \$12 per month until next November. Rates were doubled from \$6 last year. There have been three increases since 1983.

when the charge was boosted to \$4. According to Solid Waste Committee Chair Frank Hammer, "our intent is not to keep raising rates."

However, Hammer also said the village faces "an uncertain future," with regards to several potentially expensive matters involving the village landfill.

The village and Sylvan, Lima, Lyndon, and Dexter townships have still not come to an agreement about splitting more than \$800,000 in costs for closure of the old landfill, which consisted primarily of hauling in thousands of yards of clay to cap it. How that situation is worked out could have a major impact on how costs will be shared for monitoring the old landfill for 30 years as well as cleaning up purported groundwater contamination.

Although the village knew the old landfill would have to be closed, no money was set aside for the project.

"I don't think the village anticipated costs would be so big," Hammer said.

"Because of DNR requirements placed on the old landfill, the village has some enormous costs to cover without extra money in the landfill accounts."

The village is also absorbing costs associated with the new recycling program. Materials collected have generated almost no income while some equipment has been purchased. The village is using its own employees to operate the program.

Half of the current \$12 fee is being used to defray some of the costs associated with closing the old landfill. The other \$6 is what is needed to run the current landfill, as well as haul the trash away, said village manager Robert Stalker.

However, village collection rates could be substantially higher. This year, for the first time, the village is (Continued on page four)

## Many Brave Cold To Watch Vets Parade

The annual Veterans Day parade, co-ordinated by the Washtenaw County Council of Veterans, was held in Chelsea, Sunday, Nov. 11.

Veterans and military units throughout the country, in addition to the Chelsea school bands, and several Scouting groups participated in the parade.

Minutes before the start of the parade, snow flurries made a sudden appearance in Chelsea, and winds were brisk as marchers braved the chill to honor the nation's veterans.

The citizens turned out in large numbers, lining either side of the parade route, showing their own personal method of respect as the flag passed.

The reviewing stand, past which each parade unit marched or rode, was set up in front of the UAW Hall on Main St., where Larry Stalker identified each unit as it appeared.

When the parade disbanded, participants returned to the UAW Hall for refreshments and to renew friendships before everyone began the homeward trek.

## Margaret O'Connor Wins By An Eyelash, DuRussel Elected Commissioner

Republicans continued their hold on the local offices after last Tuesday's general election.

State Rep. Margaret O'Connor, 52nd district, won a narrow victory over Democratic challenger Jim Douglas, 15,119 to 15,079.

Manchester potato farmer Mike DuRussel, who whipped incumbent Ellis Pratt in the Republican primary for district 1 county commissioner, beat Milan Democrat Marcia Hancock 5,222 to 3,536. District 1 stretches all the way from Chelsea to Milan.

County commissioner Marty Straub of Dexter township ran unopposed.

Republican Bill Van Riper ran unopposed for Lima township supervisor as did Geraldine Reith for Lyndon township treasurer.

In a key vote in Scio township, residents overwhelmingly voted against charter township status, 2,845 to 937. It was the second time in five years

voters rejected the proposal. The vote, in some respects, was seen as a vote against higher taxes as charter status, when conferred by vote, enables a township to levy up to five mills. Charter status by board approval, or general law status, holds the millage ceiling at 1.16 mills.

County voters also overwhelmingly turned down a proposed one-quarter mill for human services, 35,866 to 18,950. Money would have been used for a wide variety of counseling and job training programs.

County clerk Peggy Haines retained her post with a 32,241 to 31,229 victory over Democrat Eula Tate.

In state races, Gov. James Blanchard was narrowly defeated by Republican challenger John Engler, 1,279,745 to 1,280,811. Secretary of State Richard Austin and Attorney General Frank Kelley easily won their races.

State Sen. Lana Pollack, 18th district, easily beat Republican challenger Rich Birkett, 47,416 to 26,903.

In races with national implications, Democratic incumbent Carl Levin retained his U.S. Senate seat with a 1,407,971 to 988,089 victory over Republican Bill Schuette. In addition, Republican incumbent Carl Pursell held on to his 2nd district seat in the U.S. House of Representatives with a 76,831 to 43,147 victory over Democrat Elmer White.

Philip Power and Shirley McFee were elected to the University of Michigan Board of Regents with 979,495 and 984,557 votes, respectively.

Dee Cook and Jack Shingleton were elected to the Michigan State University Board of Trustees with 818,830 and 787,328 votes, respectively.



CHELSEA VFW AUXILIARY has been hard at work making packages for shipment to U.S. troops in the Middle East. From left are Gert O'Dell, Lynnett Bowen,

Ginny Boyer (program co-ordinator), Candace Hadley, Lois Speer, Eulabee Packard, and Pam Janisse.

## Cemetery Told To Stop Burning Leaves

Leaf burning, banned generally throughout the village but long a tradition in Oak Grove Cemetery, will apparently stop in the cemetery as well.

Someone recently issued a complaint with the village, forcing the village to discontinue its policy of looking the other way.

However, the cemetery's huge leaf problem still remains.

Last week Dave Strieter of the Oak Grove Cemetery Association asked village council how to resolve the problem.

The cemetery has 15 large oak trees, which can deposit leaves up to a foot thick in some places. Strieter said he is worried about the grass dying.

Village council agreed to try to help. Some alternatives included bringing more prison labor into town or waiting until the village's leaf vacuum gets back from Dexter.

## Desert Shield Soldiers To Get Local Assistance

Chelsea VFW Auxiliary 4076 has been busy putting together packages of various items for service personnel in Saudi Arabia.

One hundred and ninety-two individual packages are going to the 320th Military Police Company. Eight more are going to Chelsea servicemen in Saudi Arabia or the Persian Gulf.

Included are 200 Christmas cards and letters from school children and local residents, as well as home-made cookies from the Chelsea Children's Co-operative.

Virginia Boyer is the community service co-ordinator, Carolyn Alexander is the organizer of the school drop-box program, and Candace Hadley has handled the packaging and fund-raising.

items, soap, shampoo, and tissues; and other boxes of cards and word games.

Individual boxes include stationery, envelopes, pens, shoe horns, toothbrush and toothpaste, mouthwash, soap, shaving cream, razors, shampoo, lotion, powder, combs, and hard candy and gum.

Included are 200 Christmas cards and letters from school children and local residents, as well as home-made cookies from the Chelsea Children's Co-operative.

Virginia Boyer is the community service co-ordinator, Carolyn Alexander is the organizer of the school drop-box program, and Candace Hadley has handled the packaging and fund-raising.



CHELSEA INDUSTRIES surpassed its United Way Campaign goal of \$3,200 by giving the campaign \$3,229.50 last week. The goal represented an increase of 11 percent over last year. Above, United Way finance chair Blake Thomson, left, accepts the check from plant manager Wayne R. Weston.



PARADE MARSHAL CARD HELDT welcomes World War I veterans Ceylon Welch, left, and Ivan Richardson, both of Dexter, to the 1990 Veterans Day parade in

Chelsea, Sunday, Nov. 11. Parade units assembled near the railroad depot before marching through downtown Chelsea.



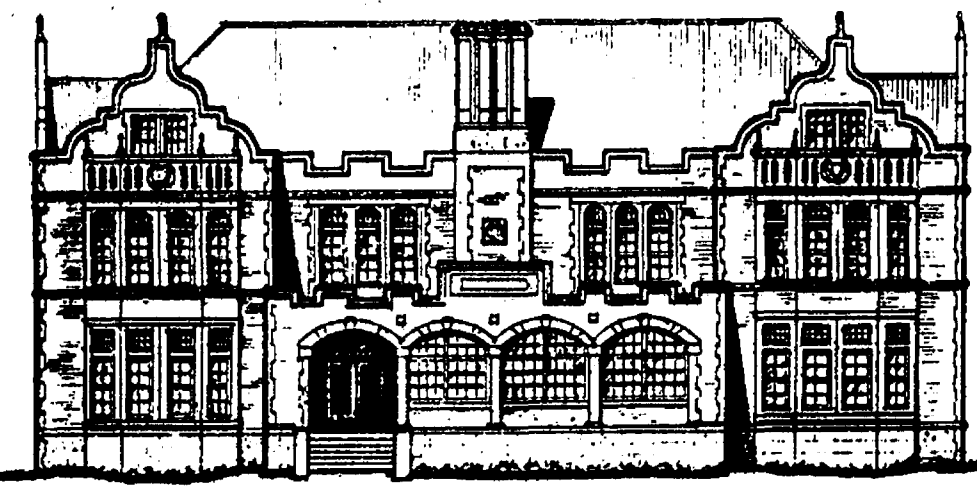

Established 1871 **The Chelsea Standard** Telephone (313) 475-1371  
300 N. Main St., Chelsea, Mich. 48118  
Walter P. Leonard and Helen May Leonard, Publishers and Editors  
Brian Hamilton, Assistant Editor



Published every Wednesday at 300 N. Main Street, Chelsea, Mich. 48118, and second class postage paid at Chelsea, Mich. under the Act of March 3, 1879. Postmaster: Send address changes to The Chelsea Standard, 300 N. Main St., Chelsea, Mich. 48118.  
USPS No. 101-720

Subscription Rates (Payable in Advance)  
In Michigan Outside Michigan:  
One year in advance \$12.50 One year in advance \$15.50  
Six months \$7.00 Six months \$8.50  
Single copies mailed \$ .75



National Advertising Representative  
MICHIGAN NEWSPAPERS, INC.  
827 N. Washington Ave.  
Lansing, Mich. 48906

## JUST REMINISCING

Items taken from the files of The Chelsea Standard

### 4 Years Ago . . .

Wednesday, Nov. 19, 1986—

Jon Oesterle fulfilled a long-held ambition of opening a gym in the heart of downtown Chelsea. The Westside Gym, in the upstairs of the former Harper Pontiac building on W. Middle St., had its grand opening Nov. 15. "Some people go into this business to try to make a lot of money," Oesterle says. "Right now, I just want to get on my feet. This is something I've wanted to do for a long time."

A Manchester man wanted for felonious possession of cocaine by the Washtenaw County Sheriff's Department was picked up by Chelsea police after a routine traffic stop. He was pulled over for a traffic violation on Old Manchester Rd., police said. A routine check found that Vacek was driving illegally on a restricted license and was wanted on an outstanding warrant on the cocaine charge.

Chelsea police captured a Cassidy Lake Technical School walkaway at gunpoint near "McKinnon Memorial Library. According to police, Carl E. Neal was serving two to five years for manufacturing and possessing a dangerous weapon, and two to five years for carrying a concealed weapon, fled on foot through downtown Chelsea as police were attempting an arrest. Neal stopped running after officer John Dettling drew his service revolver.

Cavanaugh Clams might well be the most well-known average amateur softball team in the country. "Owner"/actor Jeff Daniels, who had a starring role in the movie, "Something Wild," talked about the team, among other topics, as a guest on the Tonight Show, with Johnny Carson. "Bought myself a softball team," Daniels told Carson. "I call them the Cavanaugh Clams." "Oh, come on now," Carson said. "My brother's the manager, it's a hardware-drugstore

league. We take it very seriously. We have new uniforms and we had a winning season," the Clams, who played in the Chelsea Recreation Department's summer leagues, were 13-12 Daniels said. "It's been a dream, more so than the movie thing."

### 14 Years Ago . . .

Thursday, Nov. 11, 1976—

Kathy Schmitke, 17, a CHS senior was cited for outstanding performance in writing by the National Council of Teachers of English, and was named a finalist of the 1976 BCCE Achievement Award in Writing contest. Miss Schmitke was one of 850 finalists selected to represent high schools in all 50 states, the District of Columbia, and American schools abroad.

Chelsea police report that a routine arrest of two village boys, led to the solving of six area burglaries. Police were first summoned to Chelsea High School, where school authorities advised officers that the Auto Shop had been illegally entered and ransacked.

"The crime spree was finally broken when two sharp-eyed high school janitors spotted a broken window in one of the classrooms," Chelsea Patrolman Robert Graves stated. Upon investigation, the janitors found a young high school student hiding in a corner of the room. Unknown to them, the youngster's accomplice had just jumped out a window and escaped. As one of the janitors left to call police, the cornered youth also dove out the window and escaped into the darkness. Arriving moments later, police were told of the incident by two excited custodians, who felt the boy must have hurt himself when he passed through the broken window. The next day, following a hunch, the officers checked the emergency room records at Chelsea Medical Center, and learned the name of a boy treated for a severely cut leg the previous night.

### 24 Years Ago . . .

Thursday, Nov. 17, 1966—

Distinguished flying cross medal was presented to Captain Stanley Knickerbocker. The medal was awarded to him by General Corbin at

(Continued on page eight)

### Community Colleges Make the Grade in State Survey

Nine of 10 current and former community college students from the state's 29 two-year institutions said they are getting or got their money's worth from their community college. The results were in response to two telephone surveys released by the State Board of Education.

Sixty-two percent of former students said their tuition is "very reasonable." If they had to do it all over again, 86 percent of former students and 93 percent of current students said they would enroll in a community college. Ninety-five percent of both groups said they would recommend a community college to their friends.

Both groups said their goals in attending community college were to earn university transfer credits or receive job training.

Faculty and programs scored high in the surveys, with 86 percent of current and 84 percent of former students rating full time faculty as "excellent" or "good" in presenting materials. Slightly fewer said the same about faculty taking an interest in the students.

Nine of 10 graduates agreed their community college had a high quality program in their subject area.

The poll, the first of its kind in Michigan, surveyed 2,400 persons, half of them former students. About 23 percent graduated from the community college and 21 percent

## MICHIGAN MIRROR

By Warren M. Hoyt, Secretary, Michigan Press Association

transferred to a four-year college last fall.

### Senior Citizen Insurance Task Force Created

The Office of Services to the Aging and the state Insurance Commissioner jointly announced the creation of an insurance task force. Its purpose would be to develop recommendations to strengthen consumer protection provisions of the state's insurance code.

Aging Services Office Director and democratic candidate for Lieutenant Governor Libby Maynard said the sale of insurance is exploiting the aging network, especially in health insurance.

Insurance Commissioner Dhraj Shah said the task force's first order of business would be to document reported abuses.

Shah said with Medicare covering less and less of an older person's health care costs, the insurance industry must serve the needs of senior citizens.

He said responsible insurers and agencies are welcoming the formation of the task force and will work together to strengthen the consumer protection provisions of laws and the Insurance Bureau's enforcement of them.

Shah also announced authorization of an additional \$10,000 to provide additional insurance counseling services throughout the aging network. The funds, he said, will allow expansion of a program whereby area agencies on

aging provide volunteers to assist seniors with claims on insurance policies and public programs such as Medicare and Medicaid in Western Michigan and the Upper Peninsula.

### Rules To Clean and Reuse Industrial Site Proposed

Two state department directors have unveiled proposed administrative rules that, if approved by the Legislature, will begin a new program aimed at cleaning up and reusing industrial sites. Natural Resources Director David Hales and Commerce Director Larry Meyer outlined the rules designed to govern the new Site Reclamation Grant and Loan program.

The program was included in the Protecting Michigan's Future Bond, which earmarked \$425 million to cleanup contaminated sites. A portion of that amount, \$45 million, was set aside to fund the site reclamation program.

Of the \$45 million total, \$40 million will be dedicated to facilitate cleanup of sites that have been listed as contaminated under the Michigan Environmental Response Act (PA 307,

1982). These sites have potential for economic development but have not received any funding under that act. Another \$5 million will go for investigations of vacant manufacturing facilities and abandoned industrial sites that have not been identified as having contamination problems to determine if they are suitable for redevelopment and reuse.

The directors noted that PA 307 funds are specifically to be used to address sites that cause a threat to human health or the environment. The site reclamation dollars will combine those priorities for cleanups with an emphasis on economic development, they added.

Hales said manufacturing facilities in urban areas lie abandoned while the state is losing valuable wetlands and productive farmland and green fields as new sites for industrial development. "This is environmental and economic nonsense," he said.

Meyer added it doesn't make sense to walk away from facilities where all the infrastructure is in place and then try to duplicate the same conditions. "It is costly and leaves gaping holes behind in once viable cities," he said.

## Uncle Lew from Lima Says:

DEAR MISTER EDITOR:

I like to half listen to the radio when I'm checking the papers after supper, and now and again I'll hear someone I'm reading about. One night recent I saw where two Americans shared this year's Nobel prize for economics, and right after that I heard one of em at a press conference explaining his work to reporters. I don't know nothing about economics and I git that mixed up, but I figger I got as much from that press conference as the reporters.

That listening and reading come to mind Saturday night at the country store when Zeke Grubb reminded the fellers that if all the economists in this country were laid end to end they wouldn't reach a conclusion. Zeke had read about the Nobel prize for economics, and he said he is surprised that all economists in this country ain't wimmen. For sure, he said, all wimmen are economists.

Why else, Zeke ask, would a woman that's got two shelves in her closet lined with hats pay \$35 apiece for two more she don't like the shape or color of. The economist's answer is that they were marked down from \$53 in her favorite shop's onct-a-year, reverse-price sale. To her way of running the economy the more stuff you buy on sale the more you save.

Actual, Zeke went on, you lose him when you go past buy low and sell high. He said he studied long and hard till he saw what was wrong with the git-rich-quick plan, he read about where some college boys would take in one another's washing and raise their prices ever week. Serious, Zeke said, he figgers by the time a Nobel prize economics professor talks through the waves on all his charts, Zeke said, he comes up with pritty much the same thing as wimmen buying hats and boys doing laundry.

Zeke said he onct heard that the natural interest rate is three percent, and everthing else is manmade to correct the course of the economy. This makes some kind of sense, Zeke allowed, till you add that ever economist thinks he knows best how to steer the boat.

Practical speaking, Bug Hookum

said, predicting allus has been a uncertain science. No matter how educated a guess is, it's still a guess. Bug said he wasn't counting the assorted, certified crazies that predict the end of the world ever few months, but he was thinking of the next worst natural disaster. Lately, he said all the earth experts have took to earthquake guessing, and this allus has been shaky at best. He had saw where one scientist says a quake will hit Southeast Missouri during the first two days of next month, another sees the earth trembling somewhere in the Midwest in the next few months. A third expert expects another major quake on the West Coast within 50 year, and a bunch of experts say all three are reckless and ought to be put away for alarming the country.

"As for predicting," Clem Webster said, "he allus has wondered about fashions in clothes. Do designers create the demand for 'em, or the other way around? Clem said he has saw where children started putting rubber bands around shirts and dyeing em different colors to make all kinds of patterns. Now tie dye clothes is a hot store bought item, Clem said, right up there with blue jeans that have been beat and actual shot full of holes to make em look wore out.

Yours truly,  
Uncle Lew.

## CHELSEA SELF STORAGE

18000 BROWN DRIVE, CHELSEA  
PHONE (313) 475-8888

### STORAGE RENTAL UNITS

NOW • 5 DIFFERENT SIZE UNITS  
AVAILABLE • SECURITY LIGHTING  
AVAILABLE • U-LOCK

WHY  
USE A  
TRAVEL  
AGENCY?

IT'S FREE!

Call Us for Details

ACCENT ON TRAVEL

102 N. Main St., Chelsea Ph. 475-8630  
Open M 9:30-5, Tues.-Fri., 9:30-5, Sat., 10-1

The Tradition  
Continues—

Serving  
Chelsea Since  
1853—



JOHN W. MITCHELL  
Director

PRE-ARRANGED ACCOUNTS  
MONUMENTS-MARKERS

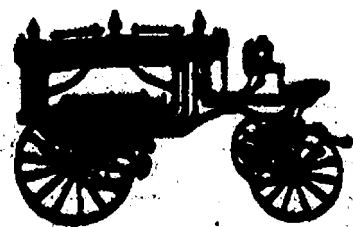

Staffan-Mitchell

FUNERAL HOME

124 PARK ST., CHELSEA

1-313-475-1444

Member By Invitation—NSM



Vaughan Lippert, Owner Dexter Floor Store, Mark Clements, Designer • Builder, Marcon Building Services  
Model Home at The Meadows, a Marcon Signature Home.

"I build custom homes with a team approach to ensure consistency, cooperation and quality. I depend on Dexter Floor Store for those reasons. I know I'll get the product I want and that the job will be well done, on time. Vaughn directs a crew of experts who take real pride in their work. My professional reputation depends on the lasting quality of the finished project - that's why I choose Dexter Floor as my supplier."

Dexter  
FLOOR STORE  
CARPET SALES AND INSTALLATION

Personal Service  
with each step of your job:  
And we guarantee our work.

New Extended Hours:  
OPEN THUR. 11:30 SAT 8-3  
MON, TUE, WED, FRI: 9 to 5  
8256 Dexter - Chelsea Rd.  
426-4310

Major Credit Cards Welcome





**HOLMES-TARASOW:** Sandra E. Schulze and George H. Holmes, III, of Chelsea have announced the engagement of their daughter, Amanda E. Holmes, to Christopher R. Tarasow, son of Nedra and Ray Tarasow of Chelsea. Both Amanda and Christopher are 1986 graduates of Chelsea High school and are attending Eastern Michigan University. The future bride is majoring in English and the future bridegroom is majoring in elementary education. A Dec. 22 wedding is planned.



Richard and Rae Lynn Herrst

## Irish Hills Shrine Is Site Of Miller-Herrst Wedding

Rae Lynn Miller of Tecumseh, daughter of Gordon Miller of Brooklyn, and Richard Stanley Herrst, Jr. of Tecumseh, son of Doris Herrst of Eatonton, Ga., were married Sept. 22 at St. Joseph's Shrine in the Irish Hills.

The Rev. Fr. William McKeon of Petoskey performed the ceremony before 270 guests.

Debbie Loughry of Chelsea was the matron of honor. Bridesmaids were Donna Fischer of Sault Ste. Marie, Brenda Hubbell of Brooklyn, and Kim Beard of Tecumseh.

Other attendants included Beth Couples Bridge Marathon Starts Monthly Sessions

The November meeting of the Couples Bridge Marathon for the benefit of the Chelsea Community Hospital was held in the Woodlands Room of the Hospital on Sunday evening, Nov. 11, with 18 couples participating in the new format for the group.

High couple for the evening was Dwight and Roberta Barstow with a score of 5,840 for the 20 hands played. Second place was taken by Charles and Evelyn North with 4,750; and the couple in third place was Larry and Marge Arnet with a score of 3,660.

The group meets the first Sunday of each month through May at 6 p.m., donating \$2 per person to the hospital and 25 cents toward the evening's prizes. They must attend at least five times during the year to qualify for yearly marathon prizes.

Any couple interested in an evening of fun and contribution to the hospital may attend. Please call 475-2750 (Marlene Rademacher) or 426-3887 (Roberta Barstow), or just drop in on Sunday, Dec. 2 at 6 p.m.

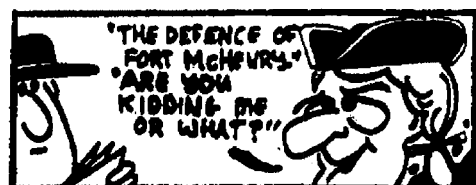

"The Star Spangled Banner," when it was first published, bore the title "The Defense of Fort McHenry."

Beard of Tecumseh and Kevin Loughry of Chelsea.

John Herrst of Dearborn was the best man.

Ushers were Terry Maurer of Tecumseh, Jeff Blanchard of Jackson, and Todd Beard of Tecumseh.

A reception was held at St. Joseph's Hall.

The newlyweds took a one-week honeymoon trip to Cancun, Mexico. They are living in Tecumseh.

## Child Study Club Hears Talk About Chelsea Schools

Jane Diesing provided her home for the October meeting of Joseph K. Piasecki, Superintendent of Schools, who was invited to speak about the new and exciting events taking place in the Chelsea School System.

Piasecki presented an excellent presentation as to how Chelsea is looking to find solutions to the growing enrollment problem, updating the present schools and new educational programs to further educate our children. Following his presentation, club members had the opportunity to ask questions and present their opinions.

Refreshments followed along with a short business meeting.

## ABWA To Host Talk On Chiropractic Care

On Tuesday, Nov. 27, beginning at 6:30 p.m. in the Woodlands Room at Chelsea Hospital, ABWA Chelsea Chapter will hold its monthly meeting.

Guest speaker will be chiropractor Dr. Stanley Gilbert of Manchester who will explain the philosophy and practice of chiropractic care.

ABWA offers financial assistance to women seeking educational advancement as well as a chance to fellowship and network with other women in the community. All interested women are invited to attend.

For further information please contact Debbie Hutchinson at 426-3045.



John and Helena Sysol

## Helena Emmons, John Sysol Marry in St. Mary's Church

Helena Emmons, daughter of Mr. and Mrs. Gladwin Emmons of Chelsea, and John Sysol, son of Mr. and Mrs. Joseph Sysol of Gregory, were married Oct. 6 at St. Mary's Catholic church.

Deb Fogell of Gregory was the vocalist and Robert Johnson of Plymouth played the organ. Songs included "A Time for Love," "That's All," "Let It Be Me," and "Like Someone in Love."

The bride created all the flower arrangements.

Matron of honor was Rene Whitaker of Chelsea, the bride's best friend.

Bridesmaids included Tina May Emmons, the bride's sister-in-law, of

Ann Arbor, and Janice Joakam of Munith, friend of the bride. Nicole Joakam of Munith was the flowergirl.

Best man was Anthony Emmons of Ann Arbor, brother of the bride.

Ushers included Jeff Sysol of Grass Lake and Jamie Sysol of Gregory, brothers of the bridegroom.

A reception for 200 guests was held at the Chelsea American Legion Hall at Cavanaugh Lake.

The couple took a one-week honeymoon trip to Phoenix, Ariz.

## Washtenaw Historical Society Will Hear Talk On Liberator Bomber

Between 1941 and 1942 the open farm fields east of Ypsilanti were transformed into the gigantic Willow Run Bomber Plant. By the end of 1942 the plant produced a plane an hour.

The plane, the B-25 "Liberator" bomber is the subject of the Washtenaw County Historical Society's November meeting on Sunday, Nov. 18, at 2 p.m. in the Bentley Historical Library, 1950 Beal Ave., U-M North Campus.

Historian Flavia P. Repp and former head pilot Bill Debbink will present a video talk on the "B-24 Liberator Bomber from Production to Action." The public is invited. Free.

## Senior Center Closed Friday

Chelsea Senior Citizen Center will be closed this Friday, Nov. 16 for regular activities.

Volunteers will be filling Thanksgiving baskets for the needy.

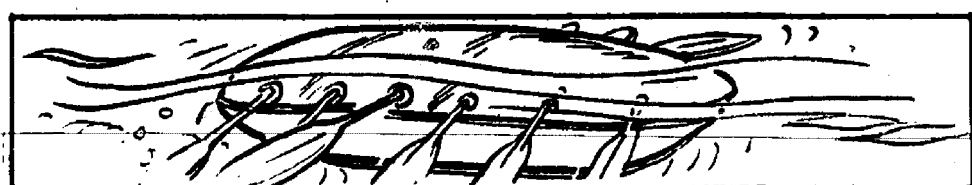

The first submarine was a leather-covered rowboat which Cornelius Van Drebbel, a Dutch scientist, demonstrated in England in about 1620.

**Attention!**

**MANE HEADQUARTERS HAIR SALON**

105 W. MIDDLE ST. CHELSEA

is open for your HAIR CARE needs

Open 6 days a week and evenings. WALK-INS WELCOME

**For Appointments Call 475-9470**

**COME TO OUR HALLMARK**

**SATURDAY, NOV. 17 • SUNDAY, NOV. 18**

**A FREE HOLIDAY PLANNER IS YOUR GIFT!**

Pages and pages of gift ideas, holiday tips, lists, hints, recipes and more!

Holiday Refreshments	Register To Win Valuable Prizes	Great Gift Ideas	Register For Your Christmas Wish List
----------------------	---------------------------------	------------------	---------------------------------------

**Hallmark**

*Dayspring Gifts*

116 S. Main St., Chelsea Ph. 475-7501

**IT'S CHRISTMAS**

Handcrafted ornaments • Lili's Angels • Sue's Cross Stitched Santa's • Rocking Horse Porcelaine Ornaments • Mohair Teddy Bears by Sally Weizel • Inuit Indian Art • Southwest Indian Art • Madeline Vailier's Paintings • Pastels by Mary Beth Rosenberg • Quilts • Jewelry •

**UPTOWN ANTIQUES and LITTLEWARES**

114 N. MAIN  
CHELSEA, MI 48118  
(313) 475-6940  
MON.-FRI. 10-6, SAT. 10-5

**Beaumont Family**

**CAVANAUGH LAKE STORE**

A Family Business  
Serving the lake for 90 years

**Glazier at Cavanaugh Lk. Rd.**

**Open 7 days 8 a.m. - 8 p.m.**

**10 KARAT YELLOW GOLD GIRL'S**

**TIFFANY**

**HIGH SCHOOL CLASS RING**

So petite... in fact, there is no other class ring like it. All the traditional elements and your name are crafted in miniature. Start a "golden" year of school with your personalized Tiffany on sale now for:

**\$129<sup>95</sup>**

OFFER EXPIRES NOVEMBER 30, 1990.  
Diamonds and CZ's are available for an extra charge.

OFFERED EXCLUSIVELY BY R. JOHNS, LTD.

**WINANS JEWELRY**

**EAR PIERCING FREE**

with purchase of piercing earrings. Parental consent required under 18

**WINANS JEWELRY**



## Power Consultant Will Address Breakfast Club

William E. Kessler, Consumers Power Co. senior technical consultant, will speak at the Chelsea Economic Breakfast Club on Wednesday, Nov. 21, at 7:30 a.m. in the Woodlands Room of the Chelsea Community Hospital. His topic will be "Energy Strategies for the 90's and Beyond."

Chelsea Economic Breakfast Club is co-sponsored by Society Bank and the Chelsea Area Chamber of Commerce and meets in the Hospital on the third Wednesday of each month. Topics and speakers which would interest members of the surrounding communities are presented.

Kessler has been with Consumers Power since 1988; previous positions have been as a consultant with the Management Analysis Co., based in Ann Arbor, as president and CEO of VESTA, Inc., and in various positions with Gilbert/Commonwealth, Consumers Power, Philips Petrol and Westinghouse Electric Co.

He received his bachelor of science

in physics in 1966 and has written several technical papers and reports discussing energy uses. Kessler is active in the local chamber of commerce, with United Way and community organizations.

The meeting is open to the public. A continental breakfast at 7:30 a.m. The program, which includes a brief question and answer session, will be adjourned at 9 a.m. Reservations are requested and should be made through Mark Bally, Society Bank, at 475-9154 or Ann Feeney, Chelsea Area Chamber of Commerce at 475-1145.

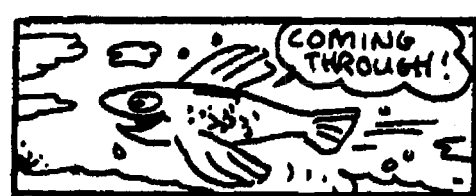

A flying fish can glide as far as 500 feet in the air on its greatly enlarged fins.

## SENIOR MENU & ACTIVITIES

Weeks of Nov. 14-23  
Food, Fun and Fellowship for Seniors  
Senior Center, Faith in Action Bldg.  
Chelsea Hospital Grounds, Ph. 475-9242  
Wednesday, Nov. 14—  
Pinochle and euchre every Wednesday.

Past Matron's 2nd Wednesday of each month.  
LUNCH—Tuna noodle casserole, peas, tomato-cucumber marinade, bread and butter, orange sunshine cake, milk.

1:00 p.m.—Bowling.

1:00 p.m.—Fitness.

Thursday, Nov. 15—  
Pinochle and euchre every Thursday.

9:00 a.m.—Newsletter.

LUNCH—Roast beef with gravy, mashed potatoes, Italian green beans, bread and butter, pears, milk.

1:00 p.m.—Kitchen Band.

2:4 p.m.—Square dance.

Friday, Nov. 16—

9:30 p.m.—Jackpot bingo.

LUNCH—Sloppy Joe, corn, tossed salad, roll, blueberry delight, milk.

6:00 p.m.—Thanksgiving dinner, center closed.

Monday, Nov. 19—

9:30 a.m.—Bingo.

9:30 a.m.—China Painting.

Quitting club; First Monday of each month.

Widow's group; Second Monday of each month.

LUNCH—Baked ham with orange sauce, sweet potatoes, fruited cole slaw, roll and butter, dessert, milk.

1:00 p.m.—Bingo.

Tuesday, Nov. 20—

Pinochle and euchre every Tuesday.

9:30 a.m.—Creative Expressions/Crafts class taught by Sharon Hunt.

LUNCH—Spaghetti with meat sauce, green beans, tossed salad, French bread and butter, fruited Jell-O, milk.

1:00 p.m.—Stained Glass.

Wednesday, Nov. 21—

Pinochle and euchre every Wednesday.

Past Matron's Second Wednesday of each month.

10:00 a.m.—Blood pressure.

LUNCH—Roast turkey with gravy and dressing, mashed potatoes, beet-onion salad, roll and butter, pumpkin pie with topping, milk.

1:00 p.m.—Bowling.

1:00 p.m.—Fitness.

Thursday, Nov. 22—

Pinochle and euchre every Thursday.

LUNCH—Thanksgiving, no meals served.

Center closed.

Friday, Nov. 23—

9:30 a.m.—Jackpot Bingo.

LUNCH—County holiday, no meals served.

Center closed.



Thin cream cheese, pot cheese or cottage cheese with a bit of milk and blend in chopped scallions, green pepper, radishes, garlic, herbs, nuts or chopped dried fruits to create your n tasty spreads and vegetable stuffers.



**CRITICAL CARE:** The Foundation of Critical Care recognizes critical care as a multidisciplinary medical and nursing specialty which treats patients with acute, life threatening illness which require immediate treatment to prevent death. The ultimate goal is to support a patient through this episode in order to restore the patient to health. Chelsea Community Hospital's Intensive Care-Coronary Care Unit is comprised of six patient beds equipped with state-of-the-art equipment capable of invasive

hemodynamic monitoring. The staff are specially trained RN's, all certified in Advanced Cardiac Life Support. A variety of patient illnesses are treated by physicians and hospital staff such as MI's, heart and lung disease and post-surgical patients. Nov. 12-16 is being recognized as National Critical Care Week. In above photo at Chelsea Community Hospital are, left to right, Dawn Baranek, RN, IC-CCU staff nurse, and Peggy Bravo RN, IC-CCU nurse manager, assist a patient.

## BUSH & HUTCHINSON, P.C.

CERTIFIED PUBLIC ACCOUNTANTS

Bookkeeping, Tax Consulting, Payroll  
Financial Planning, Business Start-Up  
PERSONAL • BUSINESS • CORPORATE • FARM

MICHAEL W. BUSH, MBA, CPA  
DEBORAH J. HUTCHINSON, CPA

8064 Main St., Dexter  
Telephone: 426-3045

(313) 426-8616

## Central Street Station

Proprietors: Mike and Nancy Poulin

Country-Victorian Gifts and Furniture

3207 Central, Dexter, MI 48130

Park tree next to our shop

OPEN: M-F 10:30-6:00 SAT 9:30-5:00  
SUN Noon-4:00



(313) 475-9656

## Pork Avenue Excavating

RESIDENTIAL / COMMERCIAL

SNOW REMOVAL

■ DRAIN FIELDS ■ GRADE WORK ■ DRIVEWAYS

3675 S. Fletcher Rd., Chelsea

Doug Welshans

Meet the author of

# STICKY

The Christmas Tree  
No Body Wanted



A Narrative For Mime by Thomas J. Zieziul

at

SERENDIPITY PAPERBACK BOOKS

on

Saturday, November 17, 1990  
from 9:00 A.M. 'til Noon

THE CHELSEA STANDARD  
300 N. Main Ph. 475-1371

## Your One-Stop Wedding Shop

Invitations  
Accessories  
Bridal Books  
Reception Items

Featuring

BRIDE & GROOM  
WEDDING STATIONERY  
by McPhersons



Don't be a  
heartbreaker



Stop  
smoking.  
American Heart  
Association  
WE'RE FIGHTING FOR YOUR LIFE

# Schumm's

## All Day Dinner Specials

Served 11 a.m. till closing

- Fish 'N Chips
- Liver 'N Onions
- Sizzelburger
- BBQ Teriyaki Chicken
- Chef's Daily Special

\$5.95

Includes:

Garden salad, potato, basket of warm garlic toast & butter

475-2020

# THANKSGIVING DANCE

## Saturday, Nov. 17, 1990

8:30-11:30 p.m.

CHELSEA HIGH SCHOOL CAFETERIA

\$4.00 per person

DJ: Optimum Sound Production

All Area Teens Invited

POP AVAILABLE



TURKEY  
DAY DINNER  
\$4.99

# THE WOLVERINE AUTO/TRUCK PLAZA

I-94/BAKER RD. EXIT 167  
DEXTER, MICH. PH. 426-3951

OPEN  
24 HOURS



## The WOLVERINE RESTAURANT

Is Once Again Presenting Our Annual  
THANKSGIVING DAY  
DINNER SPECIAL

Thurs., Nov. 22 • Served from 11 a.m.-7 p.m.

Enjoy delicious sliced turkey breast, whipped potatoes and gravy, stuffing, green beans, hot applesauce, dinner roll and a slice of pumpkin pie.

Only \$4.99

Let Us Prepare Dinner for You!

Going to Grandmother's  
for Thanksgiving?  
JOIN US FOR BREAKFAST  
We're ready when you are!

Celebrate the Holiday Week-End with breakfast from our  
ALL-U-CAN-EAT HOT BREAKFAST BUFFET

Every Sat. & Sun., 8 a.m. to 1 p.m.

ONLY \$4.95

Your choice from: scrambled eggs, bacon, biscuits, sausage gravy, and more!



TURKEY  
DAY DINNER  
\$4.99

Brrr!!

Winter Is Coming!

Get your car ready!

Our 24-hour garage is ready to replace that old battery or put those new tires on your car.

CALL FOR MORE  
INFORMATION  
Ask for Lyle

We're Still Serving  
That Great

ALASKAN  
POLLACK

Every Friday  
4 p.m. to 9 p.m.

ALL-U-CAN-EAT

Only \$3.99

Served with french fries, cole slaw and dinner roll.



TURKEY  
DAY DINNER  
\$4.99



## CHELSEA HOMES TOUR - Dec. 2

Sponsored By Chelsea Community Hospital Auxiliary

These are three of the eight homes on the tour. Others will follow in the coming weeks.



### TIM AND PAT WHITESALL 224 Jefferson Street (4)

The Whitesall home with its old fashioned country warmth welcomes you with its twinkling display of lights.

Holiday surprises fill the house with magic at Christmas time starting with Pat's Santa Claus collection in the foyer.

A family of furry friends decked out in their holiday finest joins in the celebration on Christmas morning under the hand cut Christmas tree.

Gleaming glass candlesticks illuminate the bay window and enhance the angels displayed there.

The large country kitchen is made festive for the holidays by adding ribbons and greens to Pat's graniteware.

All this combines to create a warm and magical Christmas feeling.



### GARY AND GAYLE THOMPSON 206 Congdon Street (2)

Please enter the Thompson's English Tudor home from South Street and be enchanted by the country theme and collectibles charmingly displayed.

What child wouldn't want to wake up to Christmas morning and find a tree decorated in their own room. A colorfully decorated tree in each of their rooms will give the Thompson boys many happy Christmas memories.

The country style dining room delights the eye and warms the soul during the holidays.

The sharing of simple traditions and presents, crafted with love, brighten the Christmas season for the Thompson family.



### BART AND ALISA BAUER 215 Jefferson Street (3)

Garlands of greenery and glowing candles, favorite doll ornaments tucked among the pine boughs, and white lights shimmering in the tree, all contribute to the warmth and excitement of the holiday season at the Bauer's Victorian cottage.

The woodwork throughout the house and the fireplace in the dining room have been lovingly restored and decorated by the Bauers.

Visions of sugarplums and other delights join together to create family treasures in the Victorian manner.

## CHELSEA EYEGLASS CO.



### FAMILY VISION CARE CONTACT LENSES

Professional Care at Reasonable Prices

Dr. Nelson Edwards Optometrist

475-1122

136 W. Middle St., Chelsea (Next to Fire Hall)

Someone DOES Care...

Let Us Help  
Call: 475-0111  
(SOS Will Help You)

Chelsea Together  
In Cooperation with SOS

## FOUR GREAT SHRIMP DINNERS STARTING AT JUST \$5.99

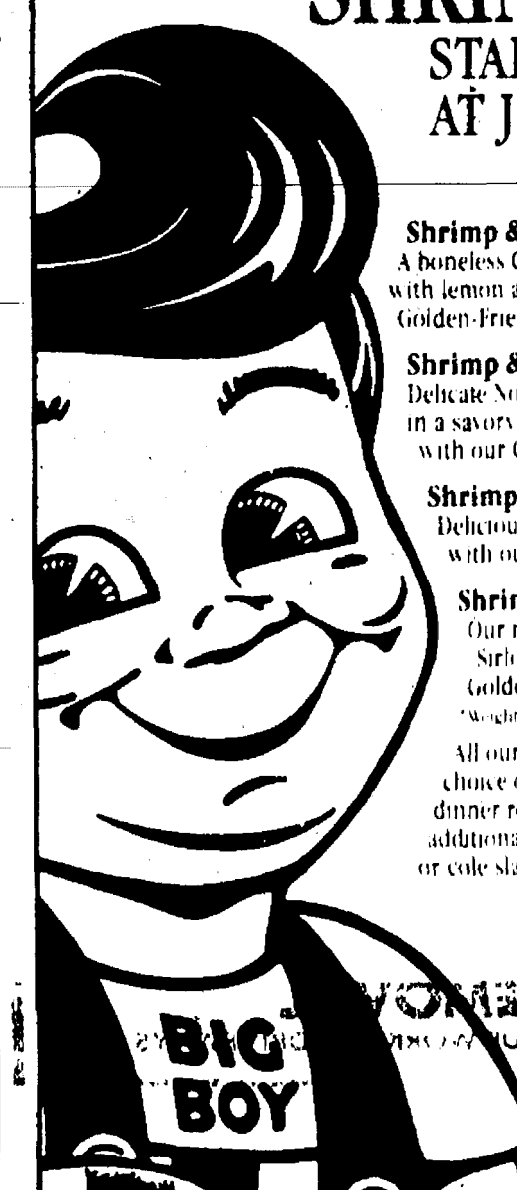

Shrimp & Chicken Dinner  
A boneless Chicken Breast brushed with lemon and served with our Golden-Fried Shrimp \$5.99

Shrimp & Cod Dinner  
Delicate North Atlantic Cod broiled in a savory lemon sauce and served with our Golden-Fried Shrimp \$5.99

Shrimp & Shrimp Dinner  
Delicious Peel 'n Eat Shrimp served with our Golden-Fried Shrimp \$5.99

Shrimp & Sirloin  
Our new broiled 8 oz. Choice Sirloin Steak served with our Golden-Fried Shrimp \$8.49

All our great Shrimp & Dinners come with choice of potato, either vegetable or cole slaw and dinner roll. Soup, Salad & Fruit Bar available for additional \$1.29 when chosen in place of vegetable or cole slaw.

Big Boy

CHELSEA BIG BOY

1610 S. Main 475-8603

Open Sun.-Thurs., 6 a.m.-11 p.m.

Fri. & Sat., 6 a.m.-midnight

Big Boy is a registered trademark of Big Boy Restaurants, Inc.

## Tell Them You Read It In THE STANDARD



Love to cherish for a lifetime... select invitations that are uniquely your own. We have an extensive assortment from which to choose: invitations, accessories, wedding-party gifts.

See all of our beautiful new albums at  
**The Chelsea Standard**  
300 N. Main Street  
Chelsea, Michigan  
Ph. 475-1371

## Trash Contract

(Continued from page one)

collecting an additional 300 to 500 yards of garbage per week from private haulers working in the four-township area. Over the first 48 days of the new policy, the landfill collected an additional 1,894 yards at \$12 per yard for an income of \$20,328. Stalker said the same income could be generated by raising the fee to \$18 per month.

The only other alternative the village has to raising fees is to levy a millage dedicated to trash disposal. Unlike other communities, the village has never used that option.

The new policy, however, will have the effect of shortening the life of the new cell, which will, in turn, force the village out of the landfill business perhaps sooner than it wants to be.

Village trash rates are not out of line with other areas. Service in the townships costs about \$21 per month. In Dexter village the charge is \$13 per month, with a hike anticipated soon, Hammer said.

Hammer said it is his opinion that the village will probably not stay in the landfill business once the current site is full.

"We've had estimates up to \$30 million for the cost of expanding, operating, and closing a new landfill," Hammer said.

"It looks like no matter how much we might want a landfill, it's highly improbable."

Take this to heart  
Have regular medical check-ups.

WE'RE FIGHTING FOR YOUR LIFE

American Heart Association

## 15th ANNUAL KIWANIS CITRUS FRUIT SALE!

Direct from the Groves in Sunny Florida

## Tree-Ripened Florida Citrus Fruit



Per Case 4/5 Bu. 1/2 Case

- ★ Navel Oranges \$18.50 \$10
- ★ Tangelos \$18.50 \$10
- ★ Pink Grapefruit \$16.50 \$9



You may order all oranges - all grapefruit, or mixed, half and half.

Five days before the citrus fruit is on your table it was hanging on a tree in sunny Florida. Truly fresh Florida citrus fruit.

YOU CANNOT BUY THIS IN ANY STORE!

ORDER NOW! Receive the finest CITRUS FRUIT you have ever eaten... and help Kiwanis carry out their many community service projects.

Place Orders With Any of the Following:

HEYDLAUFF'S  
PALMER FORD  
CHELSEA STATE BANK

STATE FARM INSURANCE  
FRISINGER REALTY  
CHELSEA GLASS CO.

NORM'S BODY SHOP  
THE CHELSEA STANDARD  
OR ANY CHELSEA KIWANIAN

ORDER DEADLINE: NOV. 30, 1990

ORDER NOW - DELIVERY APPROX. DEC. 12

## WINTER TRAVELERS



DONALD A. COLE  
Director

Are you leaving for Florida or some other area for a long (or short) stay? We are often asked "What do we do if one of us passes away when we are not in the Chelsea area?"

ANSWER—Do the same thing you would do if you were here in Chelsea and make one phone call to Cole-Burghardt Funeral Chapel and we will handle all the details for you. It is also good to carry one of our special travel cards with you. These cards are available at our Funeral Home at no charge, and they will notify others who they should call.

## COLE-BURGHARDT FUNERAL CHAPEL

Your Chelsea Funeral Home with the  
"HOME" like atmosphere  
Phone 475-1551

214 E. Middle St.

Chelsea, Mich.



# COMMUNITY CALENDAR



## Monday—

**Chelsea Interstitial Support Group** meets Monday, Dec. 10, 7 p.m. The group meets every other month in the urology office of Dr. Howard Usitalo, at Chelsea Community Hospital. For more information call Betty Hopkins, 475-9250.

**Natural Childbirth Preparation** classes begin Monday, Nov. 26, 7 p.m. For more information call Isabelle Vingling, 475-0022.

Lima Township Board meets the first Monday of each month at 8 p.m., Lima Township Hall.

Chelsea Recreation Council 7:30 p.m., fourth Monday of the month, Village Council chambers.

Chelsea Kiwanis Club meets every Monday, 8:30 p.m. at Chelsea Community Hospital.

Chelsea School Board meets the first and third Mondays of each month, 8 p.m., in the Board Room.

Chelsea Lionses, second Monday of each month at the Meeting Room in the City Bank on M-44, Chelsea, at 7:30 p.m. Call 475-1791 for information.

Waterloo Area Historical Society Board of Directors meets the third Monday of each month 7:30 p.m. at Waterloo Farm Museum. For more information call Nancy Kaufman, 475-3052.

VFW Ladies Auxiliary, second Monday of each month, 7:30 p.m. at 105 N. Main St., Chelsea.

Women in Abusive Relationships, drop-in support group, 2:30 p.m., Chelsea Community Hospital, 771 Kresge House. 475-0242 or 24-hour crisis line: 904-4444.

## Tuesday—

**Rogers Corners Study Group**, Tuesday, Nov. 20, 8 p.m. at home of Mildred Hinehl.

Sylvan Township Board regular meetings, first Tuesday of each month, 7 p.m. Sylvan Township Hall, 115 W. Middle St.

American Business Women's Association 8:30 p.m. at the Chelsea Hospital fourth Tuesday of each month. Call 475-3041 for information.

Olive Lodge 156 F&AM, Chelsea. Regular meeting, first Tuesday of each month.

Lima Township Planning Commission, third Tuesday of each month, 8 p.m., Lima Township Hall.

Lions Club, first and third Tuesday of every month, 8:45 p.m. at Chelsea Community Hospital. Ph. 475-7254 or write P.O. Box 121, Chelsea.

Chelsea Rod and Gun Club regular meeting, second Tuesday of each month at the clubhouse, Lingans Rd.

Chelsea Rebekah Lodge No. 130 meets the first and third Tuesday of each month, at 7:30 p.m.

Chelsea Amateur Radio Club, Inc., fourth Tuesday of each month, 7 p.m., Society Bank basement.

Rotary Club, Tuesday noon, Woodlands Room, Chelsea Community Hospital. For more information call Dr. Frederick van Rossum, 475-3025, or Mark Orwick, 475-3013.

Chelsea Chamber of Commerce Board of Directors meetings, second Tuesday, each month, noon, Chelsea Community Hospital, private dining room.

Downtown Development Authority, second Tuesday each month at 8 a.m. in the Chelsea Village Council chambers. It is a board of directors meeting. The public is welcome to attend.

Smokers Anonymous—Every Tuesday (except the first Tuesday of each month) at St. James Episcopal church, 3275 Broad St., Dexter, 7:30 to 8:30 p.m. Questions? Call 428-2005.

## Wednesday—

Wednesday, Nov. 21, Washtenaw Audubon Society presents Allen Charter with a slide program on "The Birds of Trinidad." Come learn about this exciting island and its exotic bird life. 7:30 p.m., Matthaei Botanical Gardens, 1800 Dixboro, Ann Arbor. Public welcome, free. No meeting in December.

Pancake Dinner—Nov. 14, 5:30 p.m.-8 p.m., at Chelsea McDonald's. Cost: \$2.50. Sponsored by CHS Music Boosters.

Fraternal Order of Eagles, Ladies Auxiliary No. 2154 meet second, fourth Wednesday of each month, 7:30 p.m., 7830 Jackson Rd.

Chelsea Athletic Boosters membership meeting third Wednesday of each month; Board of Directors meet the second Wednesday; 7:30 p.m. Chelsea High Media Center.

OES Past Matrons dinner and meeting at Senior Citizen site, Faith in Action building, second Wednesday every month at 11:45 a.m. Ph. 475-1141 for reservations by Monday preceding meeting.

VFW Post 4078 meeting second Wednesday of each month, 7:30 p.m. VFW Hall, 108 N. Main.

Pittsfield Union Grange, No. 282, meets the second Wednesday of each month, 8 p.m. at Pittsfield Grange Hall, 3337 Ann Arbor-Saline Rd., Ann Arbor.

Friends of McKune Memorial Library meets at 7 p.m. first Wednesday of each month upstairs at McKune Memorial Library. Visitors are welcome.

Chelsea Depot Association will meet the first Wednesday of each month at 7 a.m. at the Chelsea Depot. Every third month, beginning with the month of November, the meetings will be at 7 p.m. All interested persons are welcome to attend.

Chelsea-Manchester Chapter No. 108, OES, meets the first Wednesday of each month, 7:30 p.m., Masonic Temple, 113 W. Middle.

A.A. Big Book meeting, every Thursday, 8 p.m., second floor of Municipal Building.

Chelsea Rod and Gun Club Auxiliary regular meeting, second Thursday of each month, 7:30, clubhouse, Lingans Rd.

Chelsea Area Players Board meeting second Thursday of each month, 7:30 p.m., at Society Bank meeting room. For more information call 475-9220.

American Legion Post No. 51, General meeting the first Thursday of each month at the post home, Cavanaugh Lake.

Knights of Columbus Women's Auxiliary, second Thursday of each month, 8 p.m. at K. of C. Hall, 20750 Old US-12.

Substance Abuse Lecture Series: Meetings: 7:15 p.m. every Thursday; Chelsea Community Hospital, Dining Room. Series is open to the public to provide awareness and education regarding various aspects of alcoholism or other chemical dependence abuse.

Chelsea High School P. T. T. (Parents Teachers Together) third Thursday of every month in Board of Education Room.

New Beginnings—Ortiz Group first and third Thursday, 7:30-8:45 p.m., Faith in Action Building at 775 S. Main St., Chelsea.

## Friday—

Senior Citizens meet third Friday of every month for pot-luck dinner, games and cards, 6 p.m. at Senior Citizen Activities Center at Faith in Action Bldg., on Hospital grounds.

Parents Anonymous, a self-help group for abusive or potentially abusive parents, Fridays, 7-9 p.m. Separate children's group, same night. Call 475-3052 or 475-0175 for information.

## Saturday—

Tri-Church Christmas Bazaar is to be held on Saturday, Nov. 17, at the Emanuel Church Hall, at 324 W. Main St., Manchester. This Christmas Bazaar is sponsored by the Manchester United Methodist Church, St. Mary's Catholic Church and the Emanuel United Church of Christ. The bazaar will begin at 10 a.m. and end at 2 p.m. Soup and Salad Bar will be served from 10:30 a.m. to 1 p.m.

Tom Zlezul, Chelsea poet and author of "Sticky, the Christmas Tree No Body Wanted," will autograph your personal copy of his book Saturday, Nov. 17, 9 a.m. to noon, at Serendipity Paperback Books, 116 Park St.

Bazaar, Dec. 1st, 10 to 4, Pinckney American Legion, Whitewood near M-38. Crafts, home-made Christmas cookie sale, prizes, lunch. cadv27-3

## Misc. Notices—

Whitemore Lake Firefighters Association 15th annual Valentine's Dinner Dance. Featuring Ron St. Charles Band. Dinner and bar provided. Tickets available, call 448-2385 for information. Fee required. cadv36-12

Parent to Parent Program: in home, friendly, visiting support system for families with children. Call 475-3336.

Parents Without Partners, support group for single parents. Youth activities, social events, discussion groups. For membership information, call recording at 475-1653.

Home Meals Service, Chelsea. Meals served daily to elderly or disabled. Cost per meal, \$2.00 for those able to pay. Interested parties call Ann Peasey, 475-1455, or Mary Emling, 475-3221.

Chelsea Social Service, 475-1551, 2nd floor of Village Offices. Thursdays, 10 to 4, or if an emergency need at other times, call Linda at 475-7405 or Jackie at 475-1225.

Assault Crisis Center has moved to 1866 Packard Rd., Ypsilanti 48197. Ph. 485-RAPE, 24-hour crisis line, 485-7942, business line.

Alcoholics Anonymous group, every Tuesday, 12 noon, 2nd floor, 104 E. Middle St., Chelsea, A. A. Alonon meets every Saturday at 7 p.m., 2nd floor, 104 E. Middle St., Chelsea.

Faith in Action House Community Center, open daily throughout the week provides various free services to those in need. Services include food, clothing, financial help, advocacy and many other forms of assistance. Need friendly help? Call us from 9 a.m. to 4 p.m., 475-3336.

Chelsea Together. For information, call 475-4030, M-F, 9 a.m.-5 p.m., or 475-5235, M-F, 9 p.m.-9 p.m.

Waterloo Senior Nutrition program meets Tuesdays and Thursdays at 12 noon, Waterloo Township Hall. For reservations call 475-7439 between, 10 a.m. to 1 p.m. Lunches, cards and fellowship.



ANN M. STEPP has accepted the position of district service manager, at Society Bank, Michigan, George H. Cress, chairman, president and chief executive officer, has announced. Stepp joined Society Bank in 1980 as a clerk and assumed successively more responsible positions in the branch administration system. She has served as the branch manager at the Main Office and the Plymouth Road Office and as the assistant manager of the South State Office. Previous positions were with Erie State Bank in 1976-1980 and with Wells Fargo Bank—West Covina, California in 1978. She resides in Chelsea.

## California Defeats Nation's Strictest Environmental Bill

Farmers are cheering the defeat in California of the "Big Green" environmental initiative, according to Ken Nye, director of commodity activities and research for Michigan Farm Bureau. Nye said the measure, had it been approved, would have given California the strictest pesticide standards in the nation and raised food prices significantly.

Nye said defeat of "Big Green" should help blunt similar efforts in other parts of country. "However, in the long run, we want to continue to do some things that will improve the safety of the food supply and protect our environment even more," he said. "The main thing that we have to do is make sure that those things are balanced and that they're fair and equitable for both producers and consumers."

He said farmers will have to continue educating the general public on the agricultural impact of food safety and environmental issues.

Give a Gift Subscription to The Chelsea Standard!

## Letters to the Editor

To the Editor,  
My name is Sheryl Decoster and I am the chairperson of the Whistlestop Park Association History Committee. We are in the process of restoring the old train depot in Grass Lake and would like to make a plea to the community of Grass Lake, as well as the surrounding communities, to help us out. We are looking for any information, photos, train tickets, old schedules, station agents names, letters, etc., that would pertain to the depot, the railroad, or the inter-urban electric train. We are in the process of developing a book of the history of the depot and are in great need of local input and artifacts to put into it.

I am not sure of the department this would go to, but we are a non-profit organization and would appreciate it if you could publish our plea in the "Voice of the People" or in the community news.

Anyone wishing to contact us on any of the above mentioned items, may contact

The Whistlestop Park Association  
P.O. Box 202  
Grass Lake, MI 49240  
or myself:  
Sheryl Decoster  
P.O. Box 145  
Grass Lake, MI 49240  
Phone (517) 522-4740  
Sheryl Decoster  
Chairperson, Whistlestop  
Park History Committee

## To the Editor:

I am currently deployed with the United States Marine Corps in Operation Desert Shield. I've been in the Middle East for three months now. What news I get out here consists of The Stars and Stripes and The Chelsea Standard, which my father has mailed to me.

I'm already seeing the signs of support from home falling. Are people so naive that they think this whole thing is only over oil? Chants like "Hell no, we won't go, we won't fight for Texaco" just add more evidence of the failing education system in America.

Is it the gas prices that have these people upset? Do they honestly believe that prices would not have gone up after Saddam Hussein had proclaimed himself emperor of the entire Middle East? Or maybe it's the hardships that WE, not them, are enduring that have them so upset.

Imagine, if that's possible, the tiny peaceful town of Chelsea being overrun by a totally overwhelming force. Would you then be voicing your complaints about the people who came to your aid?

The invasion of Kuwait was just that, overwhelming. Hussein stole one of his own peaceful allied countries from them in less than 24 hours. It wasn't expected, nor did the Kuwaitis have a prayer of stopping him. It was over before most people had heard it started. You can also rest assured that there were more countries on his list.

Everyday, reports leak more frequently out of Kuwait about the mistreatment of its people. Looting, assaults, denied medical treatment and executions are becoming commonplace. Are we to turn our eyes from this?

Hussein kept the entire world blindfolded while he built his army. It's time to take the blindfolds off and deal with the problem. It's not going to go away if we all come home and hide within our own borders.

So while you drive your petroleum fueled car to your rallies, demonstrations and flag-burnings, take some time to think of the people suffering within Kuwait's borders. You should also wonder why you have the rights to speak out and demonstrate when so many others don't. We need your support, not your whining dissent.

L/Cpl Joseph McDougall  
USMC, Operation Desert Shield.

## Area Resident Pleads Guilty to Indecent Exposure

A Stockbridge-area man pled guilty Oct. 31 in Chelsea 14th District Court to a charge of indecent exposure in connection with an incident on July 1, 1988.

Gale H. Rouse, 48, 16406 Farnsworth Rd., was arrested after an investigation by Washtenaw County Sheriff's Department Det. Paul Wade.

Rouse, who works at W. A. Thomas in Chelsea, was represented by a public defender.

Indecent exposure is a misdemeanor.

Sentencing is scheduled for Dec. 6.

## ATTENTION: BEREAVED FAMILIES WITH CHILDREN

NEEDED - Families who have experienced the death of either a parent or child and where there is at least one child in the home who is under 19 years of age. We are interested in discussing the changes that affect families and ways family members help each other after a family member's death. Each family would meet with an interviewer at least 4 times during one year. This study is funded through RE-CONNECT, a community of support for bereaved children and their families.

For more information, call Ruth Lendt, 994-0561.

# Seniors Planning Thanksgiving Feast

Chelsea Senior Citizens will hold their annual Thanksgiving Dinner on Friday, Nov. 16 at 8 p.m. at Chelsea High school cafeteria.

After-dinner entertainment for the evening will be The Jackson Banjo Club, which consists of 10 members who play songs from the 1930's and 1940's.

Reservations are required by Friday, Nov. 9. Seniors with November birthdays will be charged \$2.25 while other seniors will pay \$3.75.

Annually about 300 seniors, as well as representatives of sponsoring organizations, attend the event.

Don and Linda Cole of Cole-Burghardt Funeral Chapel are donating the chicken for the dinner.

Dinner is being prepared under the supervision of Chelsea School District dietician Fran Ferry.

Chelsea Lionses Club provides the birthday cake, and Chelsea Greenhouse gives complimentary carnations to the birthday seniors.

To register, call the Chelsea Senior Center at 475-9242.

## ANNUAL FALL BAZAAR SATURDAY, NOVEMBER 17

10 a.m. to 4 p.m.  
HOWLETT ELEMENTARY SCHOOL  
126 Webb St., Gregory  
LUNCH SERVED

Sponsored by Ladies Fireman Auxillary of Unadilla Township



Happy 40th Birthday JIM from Bob, Mark, Claude & Tom

Dianna Jean (Hale) Roberts  
Us life—of course.  
Us forget your Birthday, NO WAY  
Us remember your age, "40"  
Yes, it's With Love,  
Your Sisters,  
Linda, Anita and Betty



## Thanksgiving SPECIALS

Fri., Sat. & Sunday November 16-17-18

9 a.m. to 3 p.m. ONLY

- \* Honey Basted Turkey .....lb. \$ .90
- \* Smoked Turkey .....lb. \$1.25
- \* Smoked Turkey Breast .....lb. \$2.00
- \* Honey & Maple Sugar Glazed
- Spiral Sliced Ham (I) .....lb. \$2.00
- \* Boneless Ham .....lb. \$2.50
- \* Smoked Ham Hocks (Skinless) .....lb. \$ .45
- \* Honey Basted Broiler .....lb. \$1.25
- \* Fresh Cornish Hens .....2/\$3.50
- \* Smoked Salmon .....lb. \$3.75
- \* Smoked Whitefish .....lb. \$4.50
- \* Ham & Turkey Loaf .....lb. \$2.25
- \* Chili .....NEW
- \* Stuffed Peppers .....NEW
- \* Ham & Vegetable Soup .....NEW
- \* Whitefish Caviar .....NEW

Cavanaugh Lakeview Farms Ltd.

821 LOWERY RD.

CHELSEA (313) 475-9391

I-94 to Exit 136, one mile north to Cavanaugh Lk. Rd., left to Glazier Rd., right one mile to farm.

WARNING  
BEWARE - CAUTION  
Missy & Nick Schumann  
have their  
driver's licenses  
HAPPY BIRTHDAY!

## SUBSCRIPTION ORDER FORM

for  
The Chelsea Standard

BY MAIL DELIVERY elsewhere in

in Michigan ..... \$12.50 United States ..... \$15.50  
Name \_\_\_\_\_  
Address \_\_\_\_\_  
City \_\_\_\_\_ State \_\_\_\_\_ Zip \_\_\_\_\_

If you are not presently a subscriber, receiving your Standard by mail, clip and send with payment in advance to  
THE CHELSEA STANDARD, 300 N. MAIN, CHELSEA 48118





VIETNAM VETERANS OF AMERICA, chapter 310 of Washtenaw county, participated in the Washtenaw County Veterans Day parade, Sunday, Nov. 11, in Chelsea. The unit is pictured on Main St.

## Community Education Offers Childbirth Preparation Classes

Childbirth Preparation Series will begin in February at Dexter High School as a part of the Dexter Community Education program. The series will focus on Lamaze techniques, but will also cover other methods that are useful.

Viktoria Shayna is a nationally board-certified childbirth educator, Certified Health Education Specialist, Registered Dietitian and Certified Lactation Educator who has been in the field of maternal and child health for seven years. She received her two-year childbirth training at UCLA Graduate School of Nursing and is a member of A.S.P.O. (American Society for Psychoprophylaxis in Obstetrics), more commonly known as ASPOLamaze. She is currently teaching with Ann Arbor Community Education.

The seven week series will cover what expectant couples need to know before labor begins.

Class 1 starts with a discussion of the third trimester of pregnancy and moves forward to the signs of labor. By the end of the 7th class, discussion centers around what and how to feed the baby, including both breast and formula feeding with suggestions for the working mother.

Classes are small and informal, with about half of the time spent practicing and half in discussion. It also addresses the needs and role of the

support person. Handouts are given on a weekly basis and come from a variety of sources to reflect the most current thoughts on a given issue. Students are encouraged to prepare a "birth plan" and to discuss material presented with their doctor or midwife.

Registration is ongoing. New classes are always starting. Class size is limited to eight couples.

For further information, call 428-0238 or 428-4008.

### Film Available from Metropark System for Showing to Groups

"Gateways," a 1989 film in color with narration, music and natural sounds which illustrates the 13 Huron-Clinton Metroparks, is available for presentations to civic and other community organizations.

Metroparks serve the citizens of the counties of Wayne, Macomb, Oakland, Livingston and Washtenaw and are considered among the finest in the country.

For a "free" presentation, which should be scheduled a couple of weeks in advance of the desired program, contact the Huron-Clinton Metropolitan Authority, phone 1-800-47-PARKS (toll-free) or (313) 227-2757 (Administrative Headquarters c/o Brighton Township).

Women employed as executives, administrators and managers who worked year round full time in 1987 had median earnings of \$31,874, only 60.5 percent of the \$52,656 median earned by men similarly employed, according to the U.S. Labor Department's Bureau. The 1987 ratio of the median annual earnings of all fully employed women compared with men similarly employed was 65 percent.

ANTHONY M. SENSOLI, M.D.  
OPHTHALMOLOGIST  
EYE PHYSICIAN & SURGEON



### TAKING CARE OF YOUR EYES

Today's column will discuss glaucoma, a common eye disease among older adults. When diagnosed and treated early, blindness from glaucoma is almost always preventable. If you are over age 35, you should have your eyes examined for glaucoma every 2 or 3 years.

Glaucoma is caused by high pressure within the eye. This high pressure damages the optic nerve, causing loss of side (peripheral) vision. If glaucoma is not controlled, total blindness occurs.

Prevention is the key to stop glaucoma from damaging your eyes. Routine eye examinations, which should always include a glaucoma pressure check, will determine if you have glaucoma.

If glaucoma is diagnosed, there are many treatment options. The first are medications, usually drops. Laser surgery, which is performed painlessly in the office, is very effective in treating glaucoma. Only the most advanced cases of glaucoma require conventional surgery in the hospital.

Remember, routine eye examinations and early treatment can prevent blindness from glaucoma.

APPOINTMENTS  
AND INFORMATION:  
313/475-5970

Middle Square Professional Building  
134 W. Middle Street  
Chelsea, Michigan 48118



Sheep were introduced to America in 1540.

### Workshop Will Focus on Chemical Dependency Relapse

Tammy, Bell, director of alcohol and drug abuse relapse prevention services for the C.E.N.A.P.S. Corporation of Chicago, Ill., will present a workshop called "Preventing Adolescent Relapse," at the Radisson Resort and Conference Center in Ypsilanti from 8:30 a.m. to 4:30 p.m. Thursday, Nov. 29.

This day-long workshop for chemical dependency treatment professionals is sponsored by the Center for Mental Health and Chemical Dependency, a division of Catherine McAuley Health System in Ann Arbor.

Bell's recently published book by the same name is the source for workshop. The book is subtitled "A Guide for Parents, Teachers, and Counselors" and provides important information to aid in the fight to get chemically dependent adolescents clean and sober and to keep them that way.

For information, call 572-4309 or 572-4318.

### Dial-A-Garden Topics Listed

The following is a weekly schedule of Dial-A-Garden, the system of pre-recorded daily gardening tips sponsored by the Washtenaw County Cooperative Extension Service. The system is in operation 24 hours a day, seven days a week. Interested persons are invited to call 971-1129 at their convenience to listen to timely, up-to-date gardening information.

Wednesday, Nov. 14—"Amaryllis."

Thursday, Nov. 15—"Winter Protection."

Friday, Nov. 16—"Late Fall Fertilizing."

Monday, Nov. 19—"Growing Succulents."

Tuesday, Nov. 20—"Fruiting Ornamentals."

Wednesday, Nov. 21—"Home-made Suet."

## GORDON SAVERY BUILDING & REMODELING

CARPENTRY SIDING ADDITIONS  
CABINETS FINISH WORK

Licensed Ph. 426-2300 25 Years Experience

4601 Mast Rd., Dexter, Mich. 48130

## B & C FITNESS AEROBICS DEXTER



Dates Elementary - M & W, 7-8 p.m. - Begins Nov. 19

### PINCKNEY

Pinckney Middle School Village Elementary School

M-W, 7-8 p.m. M-W, 4:15-5:15 p.m.

Begins Nov. 19 Begins Nov. 19

T-Th, 7-8 p.m.

Begins Nov. 20

• ALL CLASSES INTERCHANGEABLE AT NO EXTRA COST  
Including our Whitmore Lake, Brighton & Howell locations  
Program developers R.N., I.D.E.A. & A.F.A.A. CERTIFIED

For more information call:

(313) 229-8894 (313) 629-3024

## EVERGREEN WREATHS, BLANKETS ROPING MADE FRESH DAILY

6-ft. BLANKETS

With Red Ruscus, \$30 and up

3-ft. BLANKETS

Cones and Ribbons \$20 and up

EVERGREEN PINE ROPING 50 ft. roll \$25.00



## WREATHS

WIDE VARIETY



2 ft. Untrimmed... \$6.00 2 ft. Trimmed... \$9.49  
3 ft. Untrimmed... \$15.00 3 ft. Trimmed... \$20.00  
4 ft. Untrimmed... \$25.00 4 ft. Trimmed... \$30.00

Open Monday thru Saturday, 8 a.m. to 5 p.m.

BLOOMING PLANTS - TERRARIUMS - BALLOONS - PLANTERS & GREEN PLANTS  
ALSO, A WIDE VARIETY OF CUT FLOWERS

## CHELSEA GREENHOUSE

Ph. 475-1353

7010 Lingane Rd. Chelsea  
(M-52, North, West on Waterloo Rd.)

In the beautiful Waterloo Recreation Area

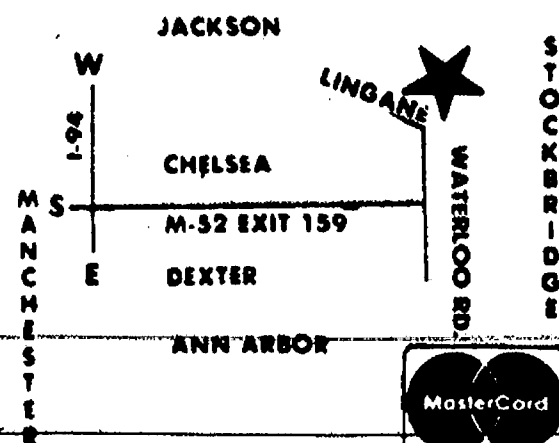

Charter Member F.T.D.  
Member A.F.S. & Redbook

VISA

MasterCard

## USED CAR CLEARANCE SAVE NOW at FAIST-MORROW

1990 Chev Astro Van L.T.	13,000 miles	\$14,900
1990 Olds Cutlass Calais	10,900 miles	\$ 8,995
1990 Chev Geo Storm GS1	6,700 miles	\$11,500
1990 Chev Cavalier Z24 2-dr	3,200 miles	\$11,500
1990 Chev Lumina Eurosport 4-dr	3,200 miles	\$13,500
1990 Chev Geo Metro LS1 4-dr	12,200 miles	\$ 6,995
1990 Chev Geo Prizm 4-dr	20,000 miles	\$ 9,995
1990 Chev Lumina Van	low miles!	\$15,900
1989 Olds Cutlass Supreme 2-dr S.L.	10,200 miles	\$10,500
1989 Buick Skyhawk 4-dr	18,800 miles	\$ 9,495
1988 Chev S-10 Blazer	38,000 miles V-6 engine	\$11,500
1988 S-10 Pick Up	6-cyl., auto. trans.	\$ 4,995
1988 Chev Pick Up 1/2-Ton Ext. Cab	V-8 engine, p.s., p.b.	\$ 8,995
1987 Olds Delta 88 Royale	power windows, locks and seat!	\$ 7,995
1986 Olds Delta 88 Royale 4-dr	6-cyl., auto, p.s., p.b., cruise	\$ 6,495
1986 Chev 1/2-Ton Pick Up 4x4	V-8, auto.	\$ 7,995
1986 Ford Thunderbird	45,000 miles	\$ 6,995
1986 Pontiac 6000 4-dr		\$ 5,995
1986 Mercury Topaz 2-dr	sun roof	\$ 3,495
1986 Ford Taurus 4-dr. Sedan	p. windows, p. seat and p. locks	\$ 5,995
1986 Buick Riviera	vinyl top and more!	\$ 7,995
1986 Ford 1-Ton 4x4 Pick Up	V-8 engine	\$13,900
1985 Buick Century 4-dr	4 cyl. engine 37,000 miles	\$ 4,995
1985 Ford Bronco	snow plow, 39,000 miles	\$ 7,995
1985 Ford Country Squire StaWagon	V-8, air, stereo	\$ 2,995
1988 Olds Delta 88 4-dr	V-6, auto, trans., 28,700 miles	\$ 9,995
1985 Chev Caprice Wagon	V-8, auto	\$ 4,995
1985 Chev Celebrity 4-dr	rear def	\$ 3,995
1985 Chev Astro Van	6-cyl., auto	\$ 5,995
1985 Buick LaSabre 4-dr Limited	low miles!	\$ 6,995
1984 Chev Impala 4-dr	V-8, air and more	\$ 3,995
1983 Chev Caprice Classic	A nice, clean car!	\$ 4,495
1982 Chev 3/4-Ton Pick-Up	diesel engine, auto. trans.	\$ 2,995

FAIST-

OPEN MONDAY & THURSDAY TILL 8 p.m.,  
Sat. 9-3 p.m.

475-8663

1500 S. MAIN, CHELSEA

MORROW

BUICK • OLDS  
CHEVROLET • GEO





**THE GIVING TREE:** Faith in Action and Chelsea Senior Citizens have begun a joint Christmas project designed to provide winter clothing to area people in need. The tree, in the lobby of the new Faith in Action building, has more than 100 ornaments, and each ornament describes a particular item needed. Anyone who would like to provide an article of clothing is welcome to stop by the building and pick up an ornament. Gifts, which should be wrapped, will be placed under the tree and distributed after Dec. 19. The building is on the campus of Chelsea Community Hospital. Around the tree, clockwise, from right, are Olive Wiseman, Adrienne Grissom, Arnilla Reule, Marion Krieger, Nadine Shaneyfelt, and Pat Gauthier.

## Third Festival of Lights Slated Friday, Dec. 7

Chelsea's third annual Festival of Lights is scheduled for Friday, Dec. 7. The event will begin at 5 p.m. at Chelsea Shopping Center with Santa's Reception. Parents and children will be welcomed by store owners and staff and will have a chance to visit with Santa Claus.

At 6 p.m. activities move to Pierce Park for the Tree of Lights illumination. Jack Merkel and Mark Heydlauff will preside over the ceremony.

At 8:30 p.m. Santa will lead participants and choirs down Main St. to the Living Creche outside Merkel's Home Furnishings. Hayrides from the park to downtown will also be available.

The celebration at the creche will include singing by area choirs. Revelers can proceed downtown where they will be greeted by traveling carolers. Stores will also be open for shopping and browsing. Santa will also be downtown in his workshop.

From 9 p.m. to 9:30 p.m. an all-community sing, accompanied by organ music, will be held at the Chelsea Depot. Lioness Club will also announce winners of the home and store decorations contest.

Laurie Gravelyn, owner of Dayspring Gifts, is organizing the event.

"The co-operation and enthusiasm has been wonderful," Gravelyn said.

"Every year the festival gets better. Area churches, merchants, and organizations have contributed to the planning of the festival. All activities are still in the planning stages and some changes in the schedule may occur. Over-all, we've got a nice evening planned."

Members of the festival committee include Mary Barkley, Ann Feeney, Mary Ann Merkel, the Rev. Erwin Koch, Kathleen Clark, Veretta Whitaker, Penny Trinkle, and Pat Kubany.

Further information about the festival will be published in The Chelsea Standard.

### Robin's Nest ANTIQUES and TREASURES

2810 A, Baker Rd., Dexter

Antiques: Furniture, Glassware, China, Pottery, Toys, Dolls and Bikes. Porcelain and Glass Repair

Hours: Mon. thru Sat., 10 a.m. to 6 p.m. Sun., 12 noon to 5 p.m.

Phone 426-0630

Subscribe to The Chelsea Standard!



Sally Heil  
Chelsea Representative

To arrange for a visit  
please call 475-3149

Are You New to the Chelsea Area?  
Newcomers Welcome Service

sponsored by  
the area's leading merchants  
and

The Chelsea Chamber of Commerce  
would like to visit you  
and help you become acquainted  
with your new community

13909 Scio Church Rd.  
Chelsea, MI 48118

### PINCKNEY CHIROPRACTIC CLINIC

DR. MARY S. READ

422 Dexter-Pinckney Rd.

Pinckney, Mich.

Early detection and treatment of injuries/illnesses  
afford the best opportunity for recovery.

Ph. (313) 878-3113

Day and Evening Appointments Available

### Get a "Quote" from the JACK SCHLAFF AGENCY

- Life
- Homeowner
- Auto
- Boat
- Motorcycle



Call 426-3516

HOURS: Mon.-Fri. 9 a.m.-6 p.m. 7444 Dexter-Ann Arbor Rd.  
Dexter, MI 48103

Advertisers Like To Know You  
Read Their Adv. in The Standard

### DRAINS and SEWERS CLEANED ELECTRICALLY



PROMPT SERVICE

FLOOR  
DRAINS  
MAIN  
LINES  
STORM  
SEWERS

SEPTIC TANKS — Cleaned, Installed, Repaired  
DRAINFIELD & OTHER EXCAVATING

• RESIDENTIAL • COMMERCIAL • INDUSTRIAL

BOLLINGER SANITATION SERVICE

PHONE (313) 473-2097



Gibson  
Water  
Company

Gibson Water Company  
offers no-nonsense, quality  
water care for your home.  
Our goal is to service our  
customer in the best way  
possible. Our quality and  
service is guaranteed.  
Call for a free estimate

426-5055

Attention Senior Citizens:

This coupon entitles you to a  
10% discount off of any water  
treatment goods or services  
provided by Gibson Water Company. Expires 1-31-91

SERVING THE  
COMMUNITY FOR  
MORE THAN 18 YEARS

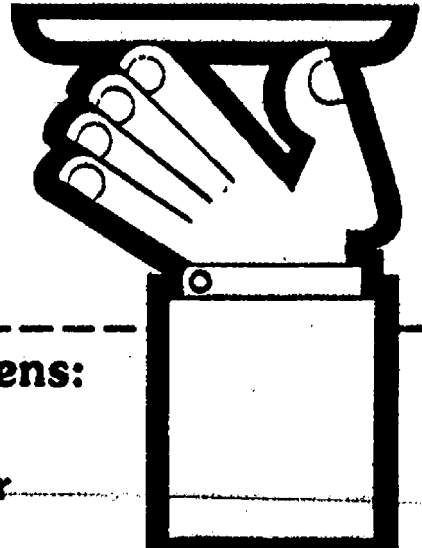

In 1849, Elizabeth Blackwell was the  
first American woman to become a  
doctor.

### JUST REMINISCING

Items taken from the files of The Chelsea Standard

(Continued from page two)

Hurlburt Air Force Base, Fla., where "Nick" was currently stationed. Among his other awards are the Vietnamese Service Medal and the Vietnamese Campaign Medal, presented to him while he was stationed in Vietnam; the Air Medal, presented from the First Air Commando Squadron while he was recuperating from injuries at Wright Patterson Air Force Base Hospital; and the Purple Heart. A 1961 graduate of Chelsea High school, Stanley graduated from the University of Michigan in Ann Arbor in 1966 where he played as a halfback for the Wolverines.

If a streak of lightning flashed by an area motorist while driving along Chelsea's scenic roads, chances were it would be Marathon Runner John Bauer warming up for his next race. John devotes approximately three hours daily to his work-outs, which included running at the Chelsea High school track and between 50 and 75 miles a week in the surrounding hills. Aiming at the Olympics, John participated in the Olympic Development Races at Belle Isle.

Approximately \$312 in cash and \$25 radio were stolen and \$1,688.60 in damages resulted at Chelsea Lanes when thieves broke into the bowling alley. According to Chelsea Police Chief John Palmer, entrance was gained through the west door. Vending machines, including coffee, pop and lunch machines, and the cash register were damaged by the thieves and two unlocked doors were broken down.

Sunday school class of the Sharon Evangelical United Brethren church where the Rev. John Price was pastor, sent up 100 balloons tagged with names and addresses of the members. The balloons going the greatest distance were picked up in Liberty, N.Y.

### 34 Years Ago . . .

Wednesday, Nov. 16, 1956

Mrs. Alfred Mayer and Mrs. Lewis Bernath were awarded Thanks badges, the highest honor for adults in Girl Scout work. The presentations were made at the regular fall Chelsea Neighborhood meeting. Requirements for the Thanks badge are 10 years or more of adult work in Girl Scouting. Recipients must have been recommended by their Neighborhood and approved by the Girl Scout Council of Washtenaw county.

### MARGIE'S UPHOLSTERY

FREE ESTIMATES

- Large Selection of Materials
- Upholstery Supplies
- Repair Service

Pick-Up and Delivery Available

MARJORIE SMITH

Ph. 1-(517)-336-4230

Call Collect between 8 a.m.-6 p.m. Monday thru Saturday  
6245 Brooklyn Rd., Napoleon

At the 40th annual meeting of the Michigan Milk Producers' Associating in East Lansing, Gerald E. Memmer of Grass Lake, was elected a director for a three-year term.

A new two-level parking structure behind the County Building in Ann Arbor, would officially begin operation according to announcements by the office of County Administrator Carl Johnson.

After several months of negotiations with all parties involved, the Washtenaw County Road Commission officially closed West Delhi road. This project would eliminate one of the county's most hazardous railroad crossings.

Most mothers are married (75.5 percent), according to the U.S. Labor Department's Women's Bureau. The remainder are divorced (9.4 percent); single, never married (8.1 percent); married, spouse absent (5.4 percent); and widowed (1.6 percent).

The high school graduation rate for female householders below the poverty level was 42.4 percent for Hispanics, 47.9 percent for blacks and 55.2 percent for whites according to the U.S. Labor Department's Women's Bureau. The poverty rate for female-headed households was 34.3 percent in 1987.

## GEE FARMS

The Area's Largest Walk-Thru Nursery

14928 Bunker Hill Rd., Stockbridge (517) 769-6772



OPEN DAILY 8 a.m. to 6 p.m.

Directions: N. M-52 to North Territorial to M-106 W., North Territorial 1/2 miles to Bunker Hill Rd.



Grave Blankets  
Wreaths  
Cedar Roping



NEW CROP  
NAVY  
BEANS

LARGE SELECTION  
OF OTHER  
DRY BEANS  
SQUASH

KRAUT  
CABBAGE  
39¢ head

50 lbs.  
U.S. No. 1  
POTATOES  
\$4.95



STRIPED  
SUNFLOWER SEED  
50 lbs. \$10.95

Hand-Dipped All-Star  
ICE CREAM





# The Chelsea Standard

Section 2

Chelsea, Michigan, Wednesday, November 14, 1990

Pages 9-24



**WINNERS** of a spelling bee conducted by the Chelsea Knights of Columbus Council 3092, in conjunction with the St. Mary's Youth Religious Education Program, Oct. 22-23 took home standard edition Scrabble games as their prizes. Jackie Setta won her division by correctly spelling the word "ancestor" while Stephanie Wesolowski won by correctly spelling "dynamite." They each received a Deluxe Edition Scrabble game. The eight finalists moved on to a Lansing-Diocese level competition at St. James church in Mason last Sunday, Nov. 4. A total of 116 children competed locally in two divisions, grades 4-6 and grades 7-8. In the front row, from left, are Rick Stahl, Eric McCalla, Stephanie Wesolowski, and Craig Leonard. In back, from left, are Yvonne Humenay, Megan Smith, Jackie Setta, and Jacob Bell. Wesolowski competed at the state level last year.

## Publication Designed To Promote Chelsea

"Chelsea Is The Place." This is the old name of a new publication produced by the chamber of commerce and the Village of Chelsea to bring new business, new employment and more trade to the area community.

In 16 pages plus a colorful cover it describes the character of the community, the remarkable skills of its workforce and Chelsea's importance as an area shopping center.

A supplement is loaded with current statistics which will be updated as often as needed.

Within the brochure are photographs taken by Ann Feeney and The Chelsea Standard along with drawings by Cathy Muha.

The book was written and designed by Will Connelly. Printing was done by BookCrafters under the supervision of Pam Eddington.

It is a limited edition intended for businesses seeking a non-urban location in the marketplace of the Mid-

west. Facts about Chelsea of particular interest to employers are:

- A community where 82% of the homes are owner occupied

- Industrial activity dating back to 1852

- Schools where 98.5% of high school seniors graduate and three-fourths go on to higher learning

- A low crime rate, an A-1 police department and a well-equipped, professionally trained volunteer fire department

- Ample municipal electric power, natural gas, pure water and a modernized \$5.7 million waste treatment plant.

Other features in "Chelsea Is The Place" include churches, social and civic organizations, community hospital, Methodist retirement home, McKune library and 1880 rail depot.

A limited number of copies of the book are being offered for sale by the chamber of commerce at \$2. Call 475-1145 Monday or Thursday 10 to 4.

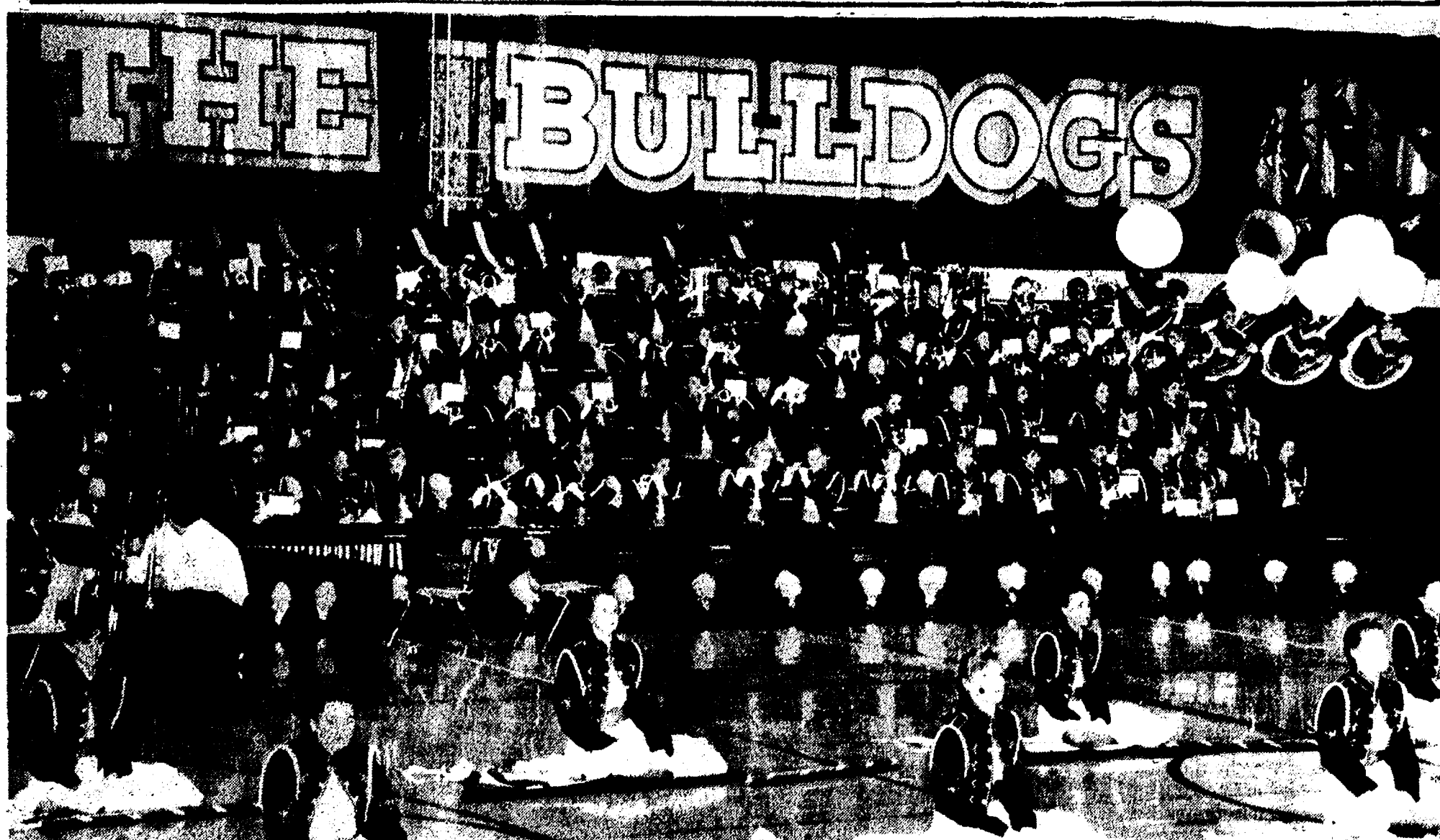

**CHELSEA MARCHING BAND** performed many of the songs they played throughout the football season during a special show in the Chelsea gym Monday night. For once, however, the musicians didn't have to march while they played.

## Corn Yields Are Fine But Prices Too Low

Although yields for area corn farmers are good this fall, many farmers will be lucky to break even.

That's the prognosis of Klaus Bachmann of Provoco-Big H in Chelsea. The company will purchase about 600,000 bushels, much of which will be sold to feed mills in Pennsylvania and New York.

"Farmers are getting about \$2.15 per bushel, but by the time they pay drying charges it's probably below the cost of production," Bachmann said last Thursday.

"If prices were 50 or 60 cents more per bushel everything would be all right. The crop looks very good. There's nothing negative we can pinpoint."

He said deer damage, although extensive in some places, has not been a major problem so far. He has also

seen little disease.

Bachmann said that based on his conversations with farmers, yields are running about 100 bushels per acre. However, as of last week only about 25 percent of the crop had been harvested. Normally by this time in November about 70 percent has been harvested.

"The corn is taking a little longer to dry this year," Bachmann said.

One of the factors in the low price, Bachmann said, is that exports are about 50 percent lower than last year and virtually nothing is being exported to the Soviet Union.

"I think the price is going to stay very low because there's no shortage of anything in the countries that can pay for it," Bachmann said.

Another part of the problem is the changing American diet, Bachmann

said. People are eating less meat, and virtually all corn grown in the country is used for animal feeds.

Bachmann said he is also worried that some farmers are selling two corn crops in one year because they didn't sell much of last year's crop. He said that strategy may make some farmers cash poor for next year's planting.

## Beach Students To Bring Home Test Results

Beach Middle school seventh and eighth graders are scheduled to bring home the results of their efforts on the Michigan Educational Assessment Tests on Thursday, Nov. 15.

Seventh graders will receive their scores in math and reading. Eighth graders will receive their score in science. The report form will include an explanation of the tests and the scoring.

Questions regarding test scores can be directed to Pete Warburton at Beach school at 475-3717.

## PRE-HOLIDAY SALE

**JOHNSON'S  
HOW-TO  
STORE**

**EUREKA  
VACUUM CLEANERS**

**SALE  
THIS WEEK ONLY!**

**THE BOSS**

6.5 AMP ESP MOTOR  
50% Extra Suction Power

Model 2034  
6 Position Dial-A-Nap Carpet Height Adjustment

**\$99<sup>99</sup>**

SAVE \$70 OFF MFRS. SUGG. LIST

**Full-Size Eureka Upright**

**\$59<sup>99</sup>**

SAVE \$40  
OFF MFRS. SUGG. LIST PRICE

Model 1432



- POWERFUL MOTOR
- Dial-A-Nap Carpet Height Adjustment
- Large Capacity, Top Fill Disposable Dust Bag

**Mighty Mite Canister**

Model 3116

- Compact
- Lightweight
- 7 Piece
- Above-The-Floor Attachments

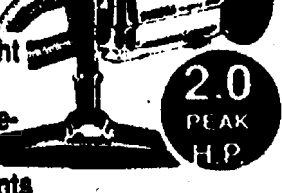

2.0 PEAK HP

**Eureka Hot Shot™ Upright**

5.5 Amp High Performance Motor

- 4 Position Carpet Height Adjustment
- Vibra-Groomer™ Deep Cleans & Grooms
- Edge Kleener™

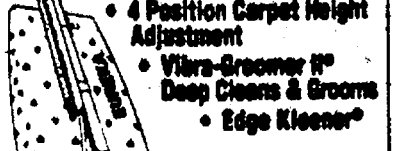

**\$79<sup>99</sup>**

Model 1923

Buy Genuine Eureka Bags & Belts

110 N. Main St.  
Downtown Chelsea



**Johnson's  
HOW-TO  
STORE**

Ph. 475-7472

**EXTENDED SHOPPING HOURS FOR YOUR CONVENIENCE**

SUNDAY	MONDAY	TUESDAY	WEDNESDAY	THURSDAY	FRIDAY	SATURDAY
OPEN 10 a.m.-2 p.m.	OPEN 9 a.m.-6 p.m.	OPEN 9 a.m.-6 p.m.	OPEN 9 a.m.-6 p.m.	OPEN 9 a.m.-6 p.m.	OPEN 9 a.m.-6 p.m.	OPEN 9 a.m.-6 p.m.

## BookCrafters Gets Parking Lot Variance

BookCrafters, Inc. was granted a variance by the village zoning board of appeals to expand its Buchanan St. parking lot.

Although the board voted unanimously in favor of variance, there was opposition during the public hearing, not including zoning inspector Rosemary Harook's official recommendation against the request.

The variance involved shrinking the setback requirements from 20 feet down to five feet for a portion of the lot.

BookCrafters, which is zoned for industry, adjoins residential zoning in the form of Chelsea Trailer Park and Sharon Manor Apartments.

Village zoning ordinance also requires a 50-foot transition strip, 20 feet of which may be used for parking.

Company representatives gave a formal presentation that included not only practical problems, but warnings that a significant number of new jobs may be diverted to a plant in Virginia if the parking variance was not

granted. They said the jobs could not be moved to the industrial park.

Residents of the trailer park objected to what they perceived as a potential loss of privacy, as well as likely problems with stormwater run-off.

Realtor Nelly Cobb questioned what the company might ask for as future expansion takes place.

The company seemed agreeable to various screening measures, from fences to trees, but those items are addressed by the village planning commission.

Harook said the problem was "self-created" by the company due to overdevelopment of the site, and that the plight of BookCrafters is not due to circumstances unique to the property.

Harook suggested a 10-foot setback with the construction of a stone or masonry fence as a way to insure privacy.

*Please Notify Us of Any Change in Address*



**Fresh Holiday Centerpieces 10% OFF**

Visit us for your holiday flowers. Select a centerpiece, cut flowers, dried, silk or a custom arrangement. We'll help make your table beautiful!

The NEW Flower Shop in the Village

Marilyn & Vaughan  
Lippert, Owners  
Major Credit  
Cards Welcome



Wire Service & Delivery  
8054 Main St.  
424-3240  
Mon-Fri: 9-6, Sat: 9-6

**HONESTY • INTEGRITY • SATISFACTION**

**MICHIGAN'S OLDEST FORD DEALER**  
(IN WASHTENAW CO. SINCE APRIL 19, 1912)

**Open: Mon. and Thur. 8:30 a.m.-6:00 p.m.,  
Tues., Wed., and Fri. 8:30 a.m.-6:00 p.m.,  
Sat. 'till 3:00 p.m. - Service Open Sat. too!**

**PALMER**  
Michigan's Oldest Ford Dealer



BILL BARTLETT

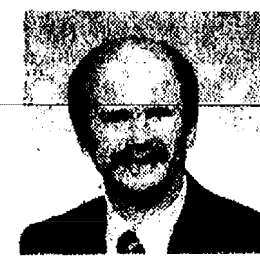

TOM KERN



DON POPPENGIER

**Just a Few of the Reasons Why We Have Been Serving Southern Michigan for Over 77 Years.**

**1985 JEEP CJ-7**  
49,000 miles, one owner, automatic transmission

**1989 FORD F-150**  
auto., air, red

**1990 CHEV LUMINA**  
2,100 miles

**1989 T-BIRD**  
60,000 miles, like new

**1985 CADILLAC Fleetwood Brougham**  
1 owner, 57,000 miles

**1990 FORD AEROSTAR**  
Extended length, loaded. 2 to choose from.

**1990 LINCOLN TOWN CAR**  
3 to choose, white, bug., gray from **\$19,950**

**1989 FORD BRONCO**  
Full size, auto., air

**1981 ESCORT GT**  
white

**1988 FORD RANGER**  
Supercab, 4x4

**1990 T-BIRD**  
red, 18,000 miles **\$12,900**

**1989 FORD F-250 4X4 PICKUP**  
350/V8, 29,000 miles **\$12,900**

**HOME OF CHELSEA AUTO CREDIT WE FINANCE**

**FAST CREDIT APPROVAL  
WE SELL DEPENDABLE, AFFORDABLE CARS  
TO PEOPLE WHO WANT TO ESTABLISH,  
OR RE-ESTABLISH CREDIT.**

**EXIT 159 - I-94, 1/4 MILE NORTH  
CALL COLLECT 1-(313)475-1800**



# SPORTS

Let's Go  
Bulldogs!



## Bulldogs Win Third Straight SEC Title With Victory Over Saline

Chelsea Bulldogs won their third straight outright Southeastern Conference basketball title last Thursday with a 60-43 victory over the Saline Hornets in the Chelsea gym.

Chelsea finished the regular season at 11-1 in the league and 17-3 over-all. Tecumseh Indians were second at 10-2.

"We've been in first place since September of 1988," said Chelsea coach Rahn Rosentreter.

"The girls were upset after last week's loss to Tecumseh. They didn't want to share the title. I'm proud of the way they came back after that game to win their last two games."

In Thursday's big win, the Bulldogs were ahead 12-9 after the first quarter but early in the second quarter trailed by as many as three points.

However, Chelsea turned up the defensive pressure on the Hornets guards and began forcing Saline turnovers. By half-time Chelsea led 29-22 and a 19-6 third-quarter outburst gave the Dogs a 20-point lead.

"One of the things we talked about is Saline would have a better chance to win if it turned into a helter-skelter type of game," Rosentreter said.

"I think we got caught up in that a little at first. In the second half we played better defense and ran the offense a little better."

In the third quarter, Christine Burg scored eight points and Kristin Bohlender scored five to key the runaway.

Burg led the Bulldogs with 19 points and Bohlender had her best night of the season with 16.

"Kristin seemed to be the spark for us," Rosentreter said.

"She was all over the court and was very aggressive."

Colleen Scharphorn, Sarah Devine, and Mercedes Hammer each scored six points, Shawn Losey scored five, and Carrie Flintoft had four points.

Flintoft had eight rebounds, Hammer had seven, Losey had six steals, and Burg six.

Chelsea hit 24 of 59 shots from the field and 16 of 22 from the free throw line.

The Bulldogs wrapped up a share of the SEC title on Tuesday night with a 40-31 victory at Pinckney.

Chelsea jumped out to a 10-2 lead in the first quarter and led by eight or 10 points most of the way.



KRISTIN BOHLENDER drives inside for two of her 16 points against the Saline Hornets last Thursday. The Bulldogs rallied from an early deficit to easily defeat Saline.

"It was kind of a slow-moving night," Rosentreter said. "Our free-throw shooting got us over the hump."

The Bulldogs made 16 of 20 tries from the line.

Flintoft led the Bulldogs with 10 points, Burg scored nine, Hammer had eight, Bohlender seven, Losey four, and Colleen two.

"If we keep shooting the way we have been the last couple of games we'll be all right," Rosentreter said.

The Bulldogs drew a bye in the first round of the district tournament. They're scheduled to play tonight at 5:30 in Tecumseh against the winner of Monday night's Dexter-Brooklyn contest.

If Chelsea wins tonight they'll play in the finals at 7 p.m. Friday. Tecumseh is favored to win the other bracket.

Tecumseh and Chelsea split their two regular-season games.

Families maintained by women represented over half (52 percent) of all families below the poverty level in 1987, according to the U.S. Labor Department's Women's Bureau. Within these families lived 7.1 million related children under age 18. The average number of children in families maintained by women living below the poverty level in 1986 was 2.2.



MERCEDES HAMMER runs into a wall of Hornet defenders during the first half of last Thursday night's final home game against Saline. Hammer had six points and seven rebounds on the night in the Chelsea win.



CHRISTINE BURG goes up for the shot during Chelsea's victory over the Saline Hornets last week. Burg scored 19 points and the Bulldogs won their third straight Southeastern Conference title.

## Quilter Named MVP

Senior running back Jude Quilter was named the Chelsea Bulldogs Most Valuable Player for the 1990 season. Quilter, a three-year starter, was the team's leading rusher and receiver. He was also a starting defensive back and punter.

Quilter shared the Best Back Award with junior defensive back Adam Taylor.

Best Lineman Award went to junior tackle Mike Terpstra and senior tight end Craig Ferry, who were both instrumental in the success of the Chelsea running game.

Most Improved Player went to senior tackle Dan Tassinari and senior running back Rick Westcott.

## Grand Opening

TOTAL  
FITNESS  
OUTLET

120 W. Middle St.  
Chelsea, MI 48118

475-1900

Mon. thru Thurs. . . . 6 a.m. - 9 p.m.  
Friday . . . . . 6 a.m. - 9 p.m.  
Saturday . . . . . 9 a.m. - 5 p.m.  
Sunday . . . . . 9 a.m. - 2 p.m.

## TRIATHLETE OUTFITTER

Running, Cycling & Crosstraining Shoes

Saucony • Nike  
• Shimano  
ASICS • New Balance  
• Etic • Brooks  
• HI-TEC

Cycling Accessories & Helmets

Rhode Gear • Giro  
• Blackburn • Profile  
• Descente • CICLO  
• Hind

Runners Supplies & Clothing

Hind • Nike • ASICS  
Oakley • Gargoyles  
Jogbra • Sony • Timex  
Helly-Hansen

Competitive Swimwear

TYR • Finals • Hind  
Quintana Roo Wetsuits

Aerobic & Weight Training Supplies

Exceed • Universal  
Metabolol • Danskin  
Everlast • Bike  
Champion • Miami  
Muscle & Westside Gym  
Workout Wear

475-1900

IF WE DON'T HAVE IT—  
YOU DON'T NEED IT!

## Crockett's Country Meats

1747 W. Michigan Ave. Clinton, MI

(517) 456-4474

Locally owned and operated

Custom Butchering & Processing

Beef — Hogs — Lambs — Poultry

Deer Processing & Summer Sausage Made

BIG BUCK and LARGEST DOE  
Contest

Formerly Kiebler's

Locally owned and operated

## 4th Year Anniversary Special

1-Year Membership . . . . . Now Only \$199

6-Month Membership . . . . . Now Only \$125

Cam-  
Weight  
Machines  
Free  
Weights

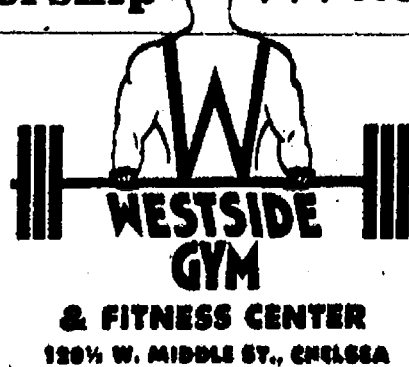

Schwinn  
Air-Dyne  
Pacer  
Treadmills

Showers & Locker Rooms

You are invited to come in anytime  
and

See What We Have!

MEN & WOMEN — AGES 14-75

SPECIAL MEMBERSHIP OFFER GOOD THRU NOV. 25, 1990

## CHELSEA SUBWAY'S "HUNTER'S SPECIAL"

# BAG A BIG ONE.



CHELSEA

# SUBWAY

1107 S. MAIN ST., CHELSEA  
475-SUBS

Ask for the "Hunter's Special", and you will get your favorite regular foot long sub, a 22-oz. drink and a bag of chips for only

## \$4.89

Offer good-Chelsea Subway only thru Nov. 30, 1990



# BOWLING

## B.I.F.'s Bumpers

Results from Nov. 10  
High games: M. Covall, 54; C. Ecarus, 30; B. Olejniczak, 52.

## Chelsea Suburban League

Standings as of Nov. 7

Thompson's Pizzeria	44	26
Walkovers Home Improvement	43	27
Tower Mart	41	29
Ann Arbor Centuries	39	31
Chelsea Pharmacy	37	33
Flow Ezy	36	34
McCalla Feeds	35	35
D&E Enterprises	33	37
Belser Builders	32	38
Chelsea Milling	34	36
Chelsea Lanes	32	38
Team No. 8	3	62
Games of 150 and over: T. Saarinen, 167; K. Bauer, 155; K. Powers, 157; L. Stoll, 178; D. Hollister, 167; D. Keizer, 154; D. Collins, 178; W. Kaiser, 158; B. Krichbaum, 153; P. Harok, 153; J. Guenther, 158; K. Lehman, 172; 150; W. Gerstler, 179; 167; G. Williamson, 156; C. Miller, 155; B. Jackson, 150; 178; 150; E. Pastor, 171; M. Rush, 158; J. Schulze, 158; 159; D. Peck, 171; L. Summers, 159; L. Leonard, 156; S. Bassett, 162; L. Smith, 153; C. Thompson, 177.		
Series of 450 and over: K. Powers, 464; J. Guenther, 487; K. Lehman, 484; W. Gerstler, 474; S. Jackson, 514; L. Smith, 486.		

## Leisure Time League

Standings as of Nov. 8

New Girls	24	16
Stars & Stripes	24	16
Midlife	23	17
Country Belles	21	19
Chatter Boxes	20	20
Sweet Rollers	19	21
Oldies But Goodies	19	21
Nifty Fifties	18	22
The Late Ones	17	23
Alley Kats	15	25
Games over 140: B. VanGorder, 149; N. Althouse, 149; J. Goughly, 149; M. Birtles, 153; B. Kins, 152; K. Haywood, 150, 153; G. Wheaton, 171, 173; M. Wooster, 149, 150; K. Schulze, 151; R. Rued, 146, 154, 159; M. Kolander, 150, 153, 150; R. Horning, 153, 172; E. Heller, 156, 159; P. Weigang, 147, 146; J. Rutt, 153; C. Hoffman, 158, 178, 170; M. Hanna, 153; G. Myers, 159; B. Parish, 167, 153; Julie Kuhl, 160; Judy Kuhl, 160, 140; S. Friday, 150; 150; J. Lussier, 144, 158, 153; T. Doll, 145; C. Cross, 159.		
Series over 400: M. Birtles, 410; J. Goughly, 419; B. Kins, 445; K. Haywood, 431; G. Wheaton, 443; M. Wooster, 445; R. Rued, 438; M. Kolander, 438; R. Horning, 430; E. Heller, 438; P. Weigang, 438; J. Rutt, 437; C. Hoffman, 415; B. Parish, 456; Judy Kuhl, 438; S. Friday, 400; J. Lussier, 400; C. Cross, 407.		

## Rolling Pin League

Standings as of Nov. 8

	W	L
Tea Cups	30	14
Blenders	28	16
Kookie Kutters	28	16
Sugar Bows	24	20
Beaters	23	21
Pots	21	23
Grinders	21	23
Coffee Cups	18	26
Lollipops	17	27
Happy Cookers	12	32
400 series: P. Borders, 472; R. Horning, 404; M. Nadeau, 402; R. Nelson, 421; K. Stock, 401; P. Harok, 478; B. Parish, 484; G. Brier, 401; C. Clark, 407; C. Stoffer, 434; S. Rings, 405; P. Surster, 408; J. Edick, 472; J. Lindmeier, 469.		
200 games: J. Lindmeier, 200.		
140 games: M. Nadeau, 150; 141; J. Staphis, 140; P. Borders, 158; 153; 143; R. Horning, 144; 140; B. Wolfgram, 143; B. Haist, 140; L. Wachter, 150; R. Nelson, 150; 146; K. Stock, 154; J. VanMeer, 141; B. Parish, 170; 157; P. Harok, 154; 147; L. Orban, 141; B. VanGorder, 141; G. Brier, 155; 141; C. Clark, 140; 141; 141; S. Rings, 140; 140; S. Friday, 140; 140; J. Edick, 171; 170.		

## Senior Fun Time

Standings as of Nov. 7

standings as of Nov. 7		W	L
Go Getters		24	16
Jolly Trio		24	16
C.B.M.		24	16
Triple Aces		22	18
Larry's Loves		22	18
Three Ole Gals		22	18
Woodchoppers		22	18
Dorothy & Fellows		20	20
Ten Pins		19	21
Three Cookies		19	21
Thurs' G		18	22
Goodtimers		17	23
Green Ones		13	23
Strikers		12	28
Men, high games: G. Beerman, 150; 149; F. Dillon, 138; 151; B. Nicholas, 153; 158; W. Gochamour, 152; E. Curry, 202; 156; 170; J. Stoffer, 198; 148; H. Matthews, 153; J. Mayr, 150.			
Men, high series: P. Dillon, 476; B. Nicholas, 450; E. Curry, 528; J. Stoffer, 469.			
Ladies, high games: M. Kuehman, 137; 147; M. Greenmayer, 149; E. Walker, 171; 164; M. Nicholas, 128; A. Gochanour, 140; M.R. Cook, 147; A. Hoover, 171; 145; C. Brooks, 178; 158; M. McGuire, 158; D. Lukens, 137; 139.			
Ladies, high series: M. Kuehman, 401; E. Walker, 452; A. Hoover, 442; C. Brooks, 438; M. McGuire, 402.			

## Nite Owl League

Standings as of Nov. 12

Chelsea Lions.....	42	28
Chelsea Lanes.....	29	41
Lyndon Sod Busters.....	23	47
High games: O. Beerman, 174; T. Pulley, 180; K. Tinlin, 180; M. Schroder, 183, 212.		
High series: K. Tinlin, 503; J. Nicolaj, 508; M. Schroder, 579.		

## Senior House League

Standings as of Nov. 12

Rankings as of Nov. 22		W	L
Smith's Service		55	15
Parts Peddler		51	19
Thompson's Pizza		48	22
Casual Sports		44	26
McCalla Feeds		43	27
Ann Arbor Well Drilling		37	33
Steele's Heating		37	33
VFW No. 4078		35	34
DAFCO		34	36
Chelsea Lumber		33	37
Waterloo Village Market		31	39
Vogel's Party Store		29	41
Detroit Abrasives		29	41
Team No. 17		26	44
Bauer Builders		26	44
Furniture Doctor		26	44
Chelsea Realty		24	46
Klink Excavating		19	51
High series, 525 and over: R. Herret, 531; B. Brenner, 542; G. Ahrens, 539; T. Schulze, 545; T. Dunlap, 546; J. Atwell, 536; E. Riddle, 569; J. Hughes, 541; M. Wala, 556; J. Bauer, 528; J. Vogel, 544.			
High games, 200 and over: M. McKillen, 206; M. Dault, 220; T. Dunlap, 213; T. Stafford, 202; J. Atwell, 220; P. White, 212; M. Howard, 200; E. Riddle, 214, 220; J. Hughes, 200; M. Wala, 244; D. Bycraft, 215; J. Bauer, 211; E. Esch, 202; K. Hayalip, 219.			

## Mid-Morning Mixed League

Standings as of Nov. 10

Standings as of Nov. 10		W	L
Bollinger Sanitation	Strike Force	42	26
Timberwolves	37	33	
Team No. 4	34	36	
Super Bowlers	30	40	
The Dudes	30	40	
Gutters	25 1/2	43 1/2	
Team No. 10	24	46	
Male, games over 100: P. Lynch, 144; J. Fletcher, 150; B. Jodela, 154; J. Stock, 152; R. Weiner, 132; B. Whelan, 157; B. Sullivan, 159; M. Hicks, 104; R. Dunlap, 104; B. Miller, 102.			
Male, series over 300: J. Stock, 373; B. Whelan, 380; P. Lynch, 357; J. Fletcher, 373; R. Weiner, 358; B. Jodela, 322; R. Dunlap, 338.			
Female, games over 100: V. Thompson, 107.			
Male, star of the week: B. Whelan, 152 pins over average for series.			
Female star of the week: V. Thompson, 56 pins over average for series.			

## Chelsea Youth Mixed League

Standings as of Nov. 10

	W	L
Landalet Mfg.	51	19
Team No. 12	48	22
Dan & The Girls	48	22
The Nothings Again	42 1/2	27 1/2
Team No. 5	39	31
The Best of the Rest	36 1/2	32
The Right Stuff	36 1/2	33 1/2
Pin Puffers	35	35
The Dead Milkmen	34	36
Chelsea Wolverines	32	38
Tasmanian Devils	30	40
Wolverines	29	41
Derlin Starline	20	43
Alley Cats	17	46
McCalla Feeds	15	33
Strike Four	15	33
Boys, games over 115: C. White, 246; R. Gonyer, 220; E. Greenleaf, 212; B. Hansen, 194; K. Judson, 182; P. Urbanek, 181; B. Risher, 175; J. Minix, 159; B. Packer, 171; 145; C. Brooks, 178; 155; M. McGuire, 158; D. Lukens, 137; 139.		
Boys, series over 345: C. White, 603; E. Greenleaf, 547; R. Gonyer, 500; K. Judson, 499; P. Urbanek, 490; B. Hansen, 478; B. Risher, 470; J. Minix, 434; B. Risher, 420; J. Horn, 418; J. Butsky, 394; H. Page, 358; D. DuRusael, 352.		
Girls, games over 115: Ca. Vargo, 158; S. Steele, 158; T. Richardson, 150; K. Lentz, 146; Ch. Vargo, 138; E. Olberg, 138; H. Greenleaf, 124; M. Beerman, 119; E. Armstrong, 118.		
Girls, series over 345: Ca. Vargo, 399; K. Lentz, 378; E. Olberg, 378; S. Steele, 368.		
Boys star of the week: R. Gonyer, 113 pins over average for series.		
Girls star of the week: J. Walker, 64 pins over average for series.		

## Chelsea Bantams League

Standings as of Nov. 10

	W	L
Sayers	37	13
Kaiser	26	25
Vargo	20	30
Team No. 4	13	37
Male games over 50: B. Sayers, 75; M. Vargo, 73.		
Male series over 100: B. Sayers, 148; M. Vargo, 148.		
Male star of the week: M. Vargo, 24 pins over average for series.		

## Tri-city Mixed League

Standings as of Nov. 9

Colonial House Salon	50	20
Duffs	48	22
M & G Games	45	25
Wolverine	43	27
Chelsea Lanes	42 1/2	27 1/2
Alstrom Electric	41	28 1/2
Chelsea Telecom	37 1/2	32 1/2
Canary Dodge	37	33
Alwood Asphalt	35	35
Express Lounge	33	37
Lucky Thirteen	31	39
Mark IV	29	41
Sportsman	29	41
Fun Four	28	42
Tanning Hut	28	42
Blind	0	70
Men, games 150 and over: J. Harza, 160; M. Wainor, 156; D. Weatherway, 155; C. Stoffer, 154; 184; J. Staphis, 153; 190; 173; T. Ritchie, 158; C. Knapp, 180.		
Women, series 450 and over: C. Stoffer, 452; J. Staphis, 516; C. Knapp, 462.		
Men, games 175 and over: A. Stump, 203; 178; C. Gipson, 223; 178; 185; T. LaCois, 180; P. Fletcher, 201; 194; D. Alstrom, 204; T. Schulze, 199; 203; T. Wade, 201; 177; D. Boku, 184; 218; 198; B. Mann, 188; C. Staphis, 225; A. Rosenreiter, 170; T. Livingston, 212; 180; P. Fletcher, Jr., 180; 188.		
Men, series 475 and over: A. Stump, 520; C. Gipson, 586; T. LaCois, 519; P. Fletcher, 561; D. Alstrom, 488; S. Strunk, 483; T. Schulze, 565; T. Wade, 545; D. Boku, 558; B. Mann, 510; C. Staphis, 484; A. Rosenreiter, 478; T. Livingston, 552; P. Fletcher, Jr. 525.		

## Kahuna Mixed League

Standings as of Nov. 4

	W	L
Ma Gu	48	22
No Cares	24	11
Hot Dogs	21	14
Questionables	20	15
Hi Rollers	19	16
The Shadows	18	17
4 K's	18	17
Holy Bowlers	16	12
Spiffies	15	20
It's Us	15	13
Gutters-R-Us	14	21
Washington Engineering	13	22
Unouchables	12	23
Nobody's	9	28
Male, high games: B. Patrick, 212; D. Norris, 199; R. Brugh, 195; G. Cox, 191; T. Larsen, 150; R. Patrick, 513; R. Larsen, 507; P. Barela, 504; D. Patrick, 502.		
Female, high games: H. Barela, 181; J. Brugh, 173; D. Norris, 171; E. Heller, 170; J. Weiner, 187; P. Whiteall, 155.		
Female, high series: H. Barela, 504; J. Weiner, 483; P. Whiteall, 450; E. Heller, 440; D. Norris, 431; L. Collins, 420.		

## Junior House League

Standings as of Nov. 8

	W	L
Chelsea Woodshed	48	22
Jiffy Mix	46	24
Vogel's Party Store	43	27
Smith's Service	43	27
3-D Sales & Service	43	27
Associated Drywall	39	31
Washington Engineering	36	34
JENEX	35	35
Schurum's	35	35
Print Shop	35	35
Little Wack Excavating	34	36
Walsh Bros.	34	36
Chelsea Lanes	29	41
Chelsea Glass	22	48
Eder Limespreeding	17	53
Ind. high games: N. Fahner, 249; R. Guenther, 233; M. Leath, 224; M. Burnett, 224; W. Schulz, 224; M. Williamson, 224.		
Ind. high series: W. Schulz, 642; N. Fahner, 624; M. Chaka, 608; R. Guenther, 601; C. Gipson, 573; M. Frinkle, 570.		

## Chelsea Lanes Mixed League

Standings as of Nov. 9

Standings as of Nov. 9		W	L
Dual Painting		45	32
Four Spares		43	34
Wild Four		42	35
Los Amigos		41	36
Ten Pinners		39	38
Howlett Hardware		34	43
The Lakers		34	43
Strikers		30	33
Women, 425 series and over: D. Richmond, 461; K. Stepp, 446; J. Schulze, 446; J. Schmude, 438; M. Boyer, 442.			
Men, 475 series and over: L. Leath, 528; N. Giffin, 527; R. Zatorski, 502; R. Schmude, 476.			
Women, 150 games and over: D. Richmond, 179; K. Stepp, 162; 164; J. Schulze, 178; 183; M. Boyer, 165; T. Boyer, 152; A. Clemens, 154; A. Schnadt, 153.			
Men, 175 games and over: T. Schulze, 190; L. Leath, 191; N. Giffin, 228; R. Zatorski, 188; R. Schmude, 187; T. Livingston, 187.			

## Cpl. Timothy Greenleaf Commended by Marines

Marine Lance Cpl. Timothy Greenleaf, a 1983 graduate of Chelsea High school was recently commended while serving with 1st Marine Division, Camp Pendleton, Calif. Greenleaf was recognized for his outstanding performance of duty, professionalism, and over-all dedication to the service. He joined the Marine Corps in April 1989.

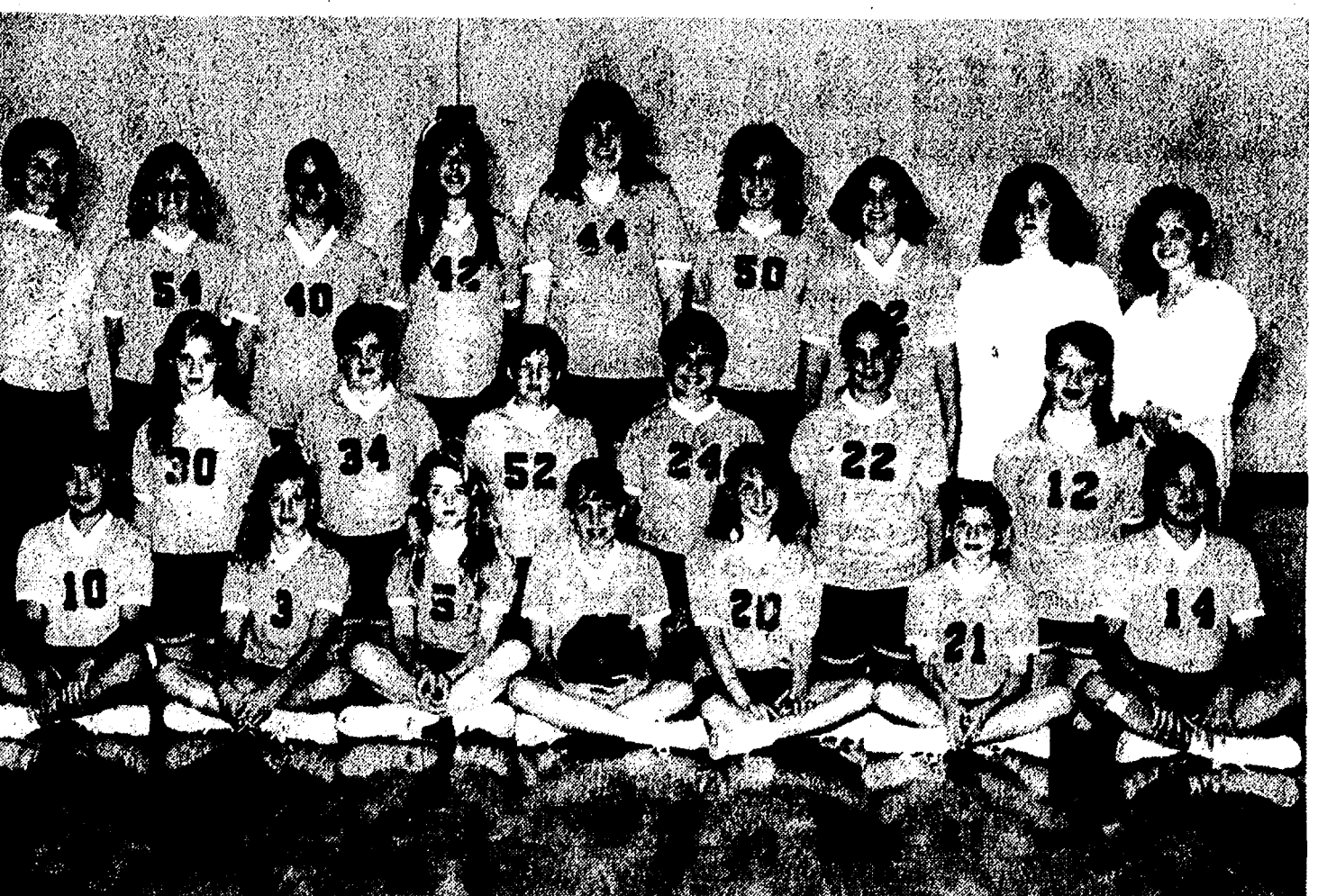

BEACH MIDDLE SCHOOL 7TH GRADE CAGERS recently finished their season. In front, from left, are Chrissy Morse, Heidi Kemnitz, Sara Petty, Nikki Lane, Katie Spink, Angie Bell, and Katie Morse. In the second row, from left, are Chrystal Orr, Suzy Steele, Chrissy Vargo, Kyle Kentale, Carrie Buss, and Michelle Orr. In the third row, from left, are coach Ann Schaffner, Jessica Inwood, Danielle Longe, Beth Blevins, Ann Terpstra, Heidi Wehrwein, Lisa Beard, and managers Heather Greenleaf and Jeannine Mouilleseaux. Not pictured is manager Erin Armstrong.

## JV Cagers Win Final Two Games

Chelsea Bulldogs junior varsity basketball team won their final two games of the season last week to end the season at 10-8 over-all and 6-4 in the Southeastern Conference. On Tuesday the Bulldogs knocked off the Pinckney Pirates 40-23 on the road. The second quarter was the key as Chelsea out-scored Pinckney 12-3. The Bulldogs scored several times off steals in the period. Erin Schiller had one of her best games of the season as she scored 17 points. Ginny Flannery scored 16.

## Kristine Steffenson Studying in France

Albion College junior Kristina Steffenson is spending the fall semester studying in France as part of Albion's off-campus programs. Students participating in the program must have completed at least two years of French and may select from a variety of classes offered at the Centre Universitaire d'Etude Francaise through the University of Grenoble.

Albion's off-campus programs allow students to study different cultures and work in professional environments with internships and studies offered in Europe, the Middle East, Africa, Latin America and the U.S.

Steffenson is a 1988 graduate of Chelsea High school and a philosophy and French major at Albion. She is the daughter of Mr. and Mrs. Daniel Steffenson of 11240 Trinkle Rd., Dexter.

### Hunt Buried Treasure

right in your own backyard (or attic, basement, and garage)

JUST CALL  
475-1371  
TO PLACE  
YOUR AD

## CROSSROADS BAND

We want you back at the Wolverine Because we miss you!

With love,  
The "Crossroads Fan Club"

# BOWLING

If you enjoy sports, join the one sport this fall in which you are not a spectator!

Spots are available for teams or individuals in the following leagues:

- NIGHT LEAGUES
- MEN'S... Mon., Tues. & Thurs. Evenings
- WOMEN'S... Tues. & Wed. Evenings
- YOUTH... Sat. Mornings and Wed. After School
- DAY LEAGUES
- SENIORS, 55 and over... Wed. afternoon
- WOMEN Tues. morning & Thurs. afternoon

Any group of 12 or more can start their own organized play.

CALL US FOR DETAILS ON ANY OF THE ABOVE GROUPS

Phone Ed or Don Today  
475-8141

## CHELSEA LANES, INC.

Your Family Recreation Fun Center

## WE'LL BEND TO YOUR NEEDS

- CUSTOM SHEET METAL FABRICATION
- PLASMA CUTTING
- PRESS BRAKE
- SHEARING
- WELDING
- HEIARC

### ALL SEASON COMFORT CO.

Your AMANA dealer for heating & cooling products

115 W. MIDDLE CHELSEA

475-7617

"Good service, good coverage, good price."

## That's State Farm insurance.

JERRY ASHBY  
102 E. Middle Chelsea  
475-8637

Like a good neighbor, State Farm is there.

## PONTIAC 6000 LE SEDAN

WE'RE MAKING BIG DEALS ON THE PONTIACS OF YOUR CHOICE.

## HARPER PONTIAC

SALES & SERVICE

In Business Since 1926

SUMNER G. OESTERLE

118 W. MIDDLE ST. CHELSEA, MICH.  
(313) 475-1306

PONTIAC



## SPORTS NOTES

BY BRIAN HAMILTON

I've avoided using the "th" word all season long, you know, the word first made famous by the Los Angeles Lakers and later picked up by the Detroit Pistons. The Blueprint, the Chelsea High school newspaper, used it. Fans have yelled it, posters have proclaimed it.

Now that it's finally happened, however, I guess I have to acknowledge it. "Threepeat." The Bulldogs girls did it. Three straight undisputed Southeastern Conference basketball titles. An 11-1 conference season despite key injuries, not much depth, and other problems.

If you're a Tecumseh fan you just might feel a little jinxed. Your team has a 30-6 SEC record over the last three years and it hasn't finished first even once. Even worse, in each of those years your team has split the two regular-season games with Chelsea, but has lost to some lesser team over the course of the season. Those untimely letdowns have cost your team three straight shares of the title. Your team may have the last laugh this Friday at the district finals, but that's another story altogether.

This has been a remarkable season for the Bulldogs. Unlike past seasons, when girls like Allison Brown dominated the lane and Heather Neibauer could put the ball up from anywhere, the Bulldogs have had no star they could count on in the clutch, no girl capable of taking charge on a regular basis. In addition, a girl who might have been a star, Colleen Scharphorn, went out with an injury early on. It has taken a true team effort for the Bulldogs to win their third title.

(That brings up another question. Who would be the team's Most Valuable Player? My guess is it will go to the girl who has given the most to the team off the court, whomever that is.)

As I've mentioned before, this could be Rahn Rosentreter's best coaching job here yet. A job made even more remarkable by the fact that he's had a wedding—his own—on his mind all season long.

Congratulations to the Bulldogs on yet another fine season.

Chelsea is scheduled to play Dexter tonight at 5:30 in the district semi-finals at Tecumseh. They've beaten Dexter, I believe, seven straight times, which means at any moment the odds should be falling the Dreadnaughts' way.

The Bulldogs should win it, though, and face Tecumseh in the finals this Friday at 7 p.m.

And frankly, if the Bulldogs can beat Dexter, it will take the game of the season to beat Tecumseh. The Indians are playing like the team Rosentreter thought they would be.

Senior cager Carrie Flintoft is in the unique position of being the only Chelsea girls basketball player ever to play on three league championship teams.

I'll always remember her as the sophomore who calmly sank two free throws with no time left to put Chelsea in the region finals two years ago. One of the all-time great Chelsea sports thrills.

Robin Raymond's boys basketball team started practice bright and early Monday morning.

In a couple of weeks I'll tell you how the team looks from Raymond's perspective.

What follows, then, is pure speculation.

My guess is, Chelsea fans and the SEC are going to be surprised at how good the Bulldogs are this year. Even though Brian Burg, Chad Starkey, and Kyle Plank have graduated.

Here's why. Kerry Plank will be one of the two top players in the league and probably the best defensive player in the region. Jon Royce will take his game to a new stratospheric level and show just how well he can jump and shoot. Chris Haugen will have recovered from the knee injury that kept him sidelined most of last year. Jude Quilter and Tucker Steele will play like they did their freshman season. Jeremy Stephens will start to assert himself if he recovers from shoulder problems. A couple of guys, most notably Jake Rindie, will make you wonder why they weren't playing varsity last year. The team will play taller than it is. And no one will be able to keep up with the Bulldogs.

Now, if they can just do something about that Poppink guy from Tecumseh, the title is all Chelsea's.

My three-year-old son has become a great football fan this fall, except he thinks all quarterbacks are named Tucker, Patrick, or Boomer.

He's also showing signs of becoming a running back. He says, "Dada, tackle me, tackle me harder," which prompted someone to comment that he sounds just like Adam Taylor.



BEACH MIDDLE SCHOOL 8TH GRADE CAGERS finished with a 7-4 record this fall. In front, from left, are Jessica Knight, Aubree Gerardi, Laura Hodgson, Maria Cordero, and Cindy Tripp. In the second row, from left, are Hailey Orr, Charlotte Ziegler, Kerl Kentala, Amy Pet-

ty, Jayma Spears, and Shannon Shemansky. In the back row, from left, are coach Jon Schaffner, Kate Steele, Jessica Flintoft, Lori Ritter, Martha Merkel, and Nancy Pidd.



UP FOR A SHOT in heavy traffic is Chelsea's Kristin Bohlender during the first half of last Thursday's game at home against Saline. Chelsea won its two games last week to finish 11-1 in the SEC.

## Hospital Gets Three-Year Accreditation

Chelsea Community Hospital has been awarded a three-year accreditation by the Joint Commission on Accreditation of Healthcare Organizations as a result of demonstrated compliance with the Joint Commission's nationally recognized health care standards. The Joint Commission's on-site survey of Chelsea Community Hospital occurred in August.

"National standards mandate that attention to quality be a top-level priority that permeates an entire organization," said John Clem, director of the Joint Commission's Department of Hospital Accreditation Services. "Quality assurance standards expect health professionals to use indicators of quality to monitor and evaluate all areas of clinical care."

Clem said the community "should be proud that Chelsea Community Hospital is focusing on the most challenging goal: to continually raise quality. Accreditation is proof of Chelsea's organization-wide commitment to quality."



The real name of James McNeill Whistler's painting of his mother was "Arrangement in Grey and Black."

## Tax Break for Health Insurance Resuscitated

The 26 percent health insurance tax deduction for the self-employed survived the budget battles in Washington, despite the fact that it had been dropped from the initial budget summit agreement, according to Al Almy, director of public affairs for Michigan Farm Bureau.

"There will certainly be efforts made to expand the deduction to a full 100% of the self-employed's health insurance costs," he said. "It will be a budget issue that Congress will have to consider, but in terms of equity it is only fair that self-employed people such as farmers be entitled to a full deduction of their health insurance premiums."

Almy said that many employees receive health insurance coverage as a tax free benefit of their jobs. "So it's only fair that farmers and other self-employed be allowed the same tax treatment of health insurance premiums," he said.

Please Notify Us  
In Advance of  
Any Change in Address

## TOTAL GAS

WE HAVE

Regular Leaded Gas

-plus-

Unleaded Regular & Premium  
Regular Diesel - Kerosene

FISHING &amp; HUNTING LICENSES

COLD BEER and WINE!

MICHIGAN STATE LOTTO

COKE 2-Liter \$1.39  
Bottle plus deposit

HOURS: 7 a.m. to 8 p.m. 7 days a week

CLEAR LAKE SERVICE

Full Line Convenience Store

Conveniently Located at I-94 and Clear Lake Rd.  
In the heart of the Waterloo Rec. Area.

(313) 475-3400

## 1991 MERCURY GRAND MARQUIS LS

CASH DOWN PAYMENT	\$5,005 <sup>70</sup>
REFUNDABLE SECURITY DEPOSIT	\$300 <sup>00</sup>
OPTION PACKAGE 172A SAVINGS	\$650 <sup>00</sup>
TOTAL CASH DUE AT LEASE ACCEPTANCE (INCLUDES FIRST MONTH'S LEASE PAYMENT)	\$5,604 <sup>70</sup>
TOTAL AMOUNT OF PAYMENTS	\$7,176 <sup>00</sup>
24 MONTHLY LEASE PAYMENTS AT*	\$299 <sup>00</sup>

STANDARD EQUIPMENT INCLUDES: • 5.0L V-8 engine with sequential multi-port electronic fuel injection and EEC-IV electronic engine controls • 4-speed automatic overdrive transmission • Power brakes • All-season WSW steel-belted radial tires • Power windows • Power steering • And more! OPTION PACKAGE 172A INCLUDES: • Power lock group • 6-way power driver's seat

JUST \$299 A MONTH



ADDITIONAL PROGRAM INFORMATION: \$500 Customer Cash Back directly from Lincoln-Mercury on 1991 Grand Marquis LS with a 24-month Ford Credit Red Carpet lease. Customer Cash Back can be applied toward payment, refundable security deposit and first month's payment or you may keep the cash. For cash back and special lease terms you must take new vehicle delivery from dealer stock by 12/31/90. \*Total cash due at lease inception includes a refundable security deposit, cash down payment and first month's lease payment. †Lease payment is based on retail price of \$20,000 on Grand Marquis LS. Lease payment includes destination charges but excludes title and taxes and is based on a 24-month closed-end Red Carpet Lease from Ford Credit. Lessee may have the option to purchase the car at lease end at a price to be negotiated with the dealer at lease inception. However, lessee has no obligation to purchase the car at lease end. Lessee is responsible for excess wear and tear. 30,000 miles is the total mileage allowed with an \$11 per mile charge over 30,000. Lease subject to credit approval and insurability as determined by Ford Credit. See us for details. Some units must be ordered.

PALMER  
FORD-MERCURY  
222 S. Main St., Chelsea 475-1301



## 1991 MERCURY SABLE GS

STANDARD EQUIPMENT INCLUDES: • Automatic overdrive transaxle • 3.0L V-6 engine • Power steering • Power brakes • Interval wipers • Air conditioner • Dual power mirrors • Tilt steering wheel • And much more! OPTION PACKAGE 451A INCLUDES: • Power lock group • Speed control • Rear window defroster • Power windows • Electronic AM/FM stereo cassette • 15" aluminum wheels • Power driver's seat • And more!

JUST \$299 A MONTH

CASH DOWN PAYMENT	\$3,039 <sup>26</sup>
REFUNDABLE SECURITY DEPOSIT	\$300 <sup>00</sup>
OPTION PACKAGE 451A SAVINGS	\$700 <sup>00</sup>
TOTAL CASH DUE AT LEASE ACCEPTANCE (INCLUDES FIRST MONTH'S LEASE PAYMENT)	\$3,638 <sup>26</sup>
TOTAL AMOUNT OF PAYMENTS	\$7,176 <sup>00</sup>
24 MONTHLY LEASE PAYMENTS AT*	\$299 <sup>00</sup>

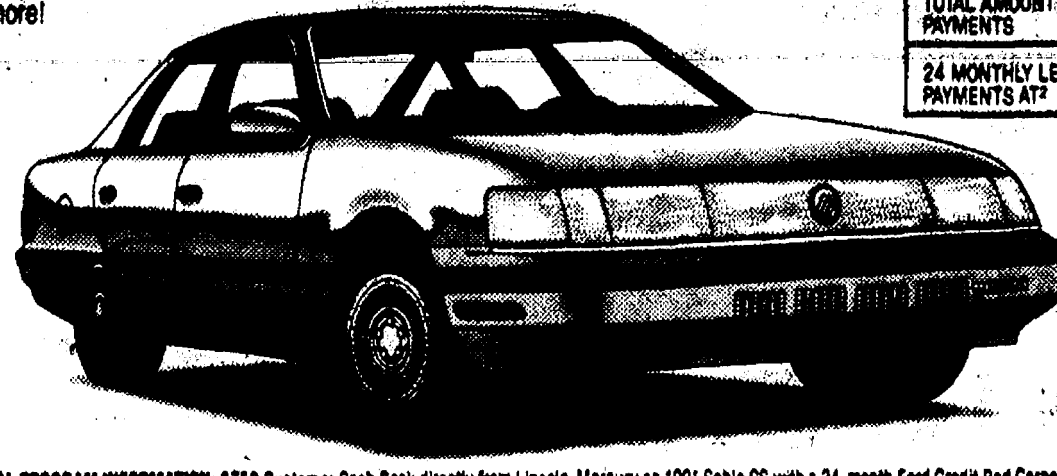

ADDITIONAL PROGRAM INFORMATION: \$750 Customer Cash Back directly from Lincoln-Mercury on 1991 Sable GS with a 24-month Ford Credit Red Carpet lease. \$20,000 on Sable GS. Customer Cash Back can be applied toward payment, refundable security deposit and first month's payment or you may keep the cash. For cash back and special lease terms you must take new vehicle delivery from dealer stock by 12/31/90. \*Total cash due at lease inception includes a refundable security deposit, cash down payment and first month's lease payment. †Lease payment is based on retail price of \$20,000 on Sable GS. Lease payment includes destination charges but excludes title and taxes and is based on a 24-month closed-end Red Carpet Lease from Ford Credit. Lessee may have the option to purchase the car at lease end at a price to be negotiated with the dealer at lease inception. However, lessee has no obligation to purchase the car at lease end. Lessee is responsible for excess wear and tear. 30,000 miles is the total mileage allowed with an \$11 per mile charge over 30,000. Lease subject to credit approval and insurability as determined by Ford Credit. See us for details. Some units must be ordered.

## DEER PROCESSING

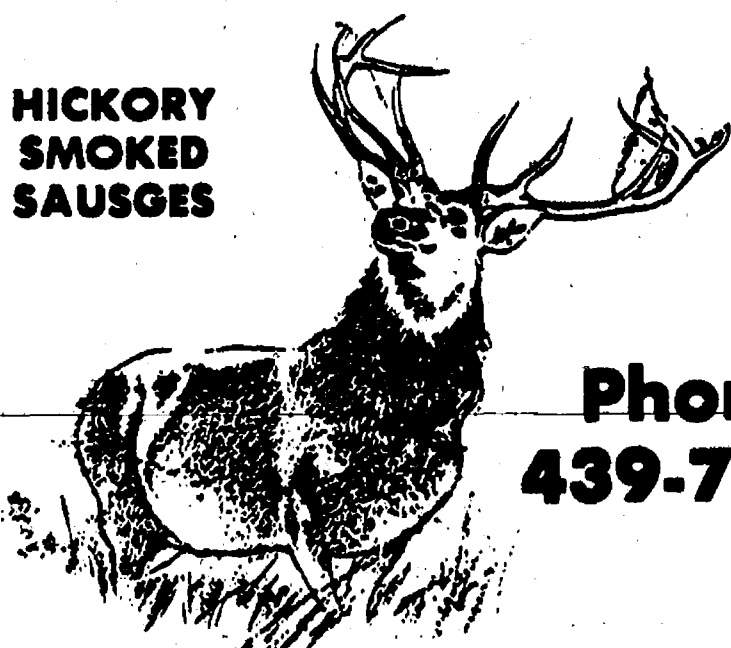
HICKORY  
SMOKED  
SAUSAGESPhone  
439-7730

DUNBAR'S

14115 Tuttlehill Road  
Milan, Michigan 48160

David W. Swan, D.D.S.

Comprehensive Dental Care for Children &amp; Adults

Preventive Care • Cosmetic Procedures

Implants • Wisdom Tooth Removal  
Root Canals • Fillings • Dentures • Bridgework

Intravenous and/or nitrous oxide sedation available.

Initial visit includes blood pressure and oral cancer exam screening.

Ph. 475-3444  
1200 South Main Street  
Chelsea



**Hurry...Limited time offer.****MISSION:  
QUITE POSSIBLE****LEASE A BRAND-NEW LOADED CHEVY  
WITH NO MONEY DOWN!**

SMARTLEASE

**\$189**A MONTH  
48 MONTHS**1991 CORSICA LT 4-DOOR SEDAN**

Air conditioning, speed control, tilt wheel, intermittent wipers, carpeted front & rear floor mats, rear view mirror with reading lamps, 2.2 litre engine, rear window defogger and automatic transmission.

\$188.97 monthly payment based on MSRP of \$12,121 with a 48-month lease. Total of payments is \$9,070.56. \$413.97 due at lease signing (includes \$225.00 refundable security deposit). License, title fees, tax and insurance extra. Option to purchase for \$4,269.66 at lease-end. Mileage charge of 10¢ per mile over 60,000 miles. Lessee responsible for excess wear and tear. You must take retail delivery from dealer stock by December 31, 1990. Subject to approval by GMAC. See your participating dealer for all details.

SMARTLEASE

**\$199**A MONTH  
48 MONTHS**1991 BERETTA 2-DOOR COUPE**

Air conditioning, electronic speed control, comfort tilt, intermittent windshield wipers, front & rear carpeted floor mats, rear view mirror with reading lamps, visor mirrors with sunshade, 2.2 litre engine, electronic rear window defogger and automatic transmission.

\$198.94 monthly payment based on MSRP of \$12,436 with a 48-month lease. Total of payments is \$9,549.12. \$423.94 due at lease signing (includes \$225.00 refundable security deposit). License, title fees, tax and insurance extra. Option to purchase for \$4,800.66 at lease-end. Mileage charge of 10¢ per mile over 60,000 miles. Lessee responsible for excess wear and tear. You must take retail delivery from dealer stock by December 31, 1990. Subject to approval by GMAC. See your participating dealer for all details.

SMARTLEASE

**\$219**A MONTH  
48 MONTHS**1991 LUMINA 4-DOOR SEDAN**

Air conditioning, tilt wheel, carpeted front & rear floor mats, automatic transmission, speed control, cargo retaining net, electronic rear window defogger, V-6 engine and all-season steel belted tires.

\$218.93 monthly payment based on MSRP of \$14,772 with a 48-month lease. Total of payments is \$10,508.64. \$468.93 due at lease signing (includes \$250.00 refundable security deposit). License, title fees, tax and insurance extra. Option to purchase for \$5,616.34 at lease-end. Mileage charge of 10¢ per mile over 60,000 miles. Lessee responsible for excess wear and tear. You must take retail delivery from dealer stock by December 31, 1990. Subject to approval by GMAC. See your participating dealer for all details.

SMARTLEASE

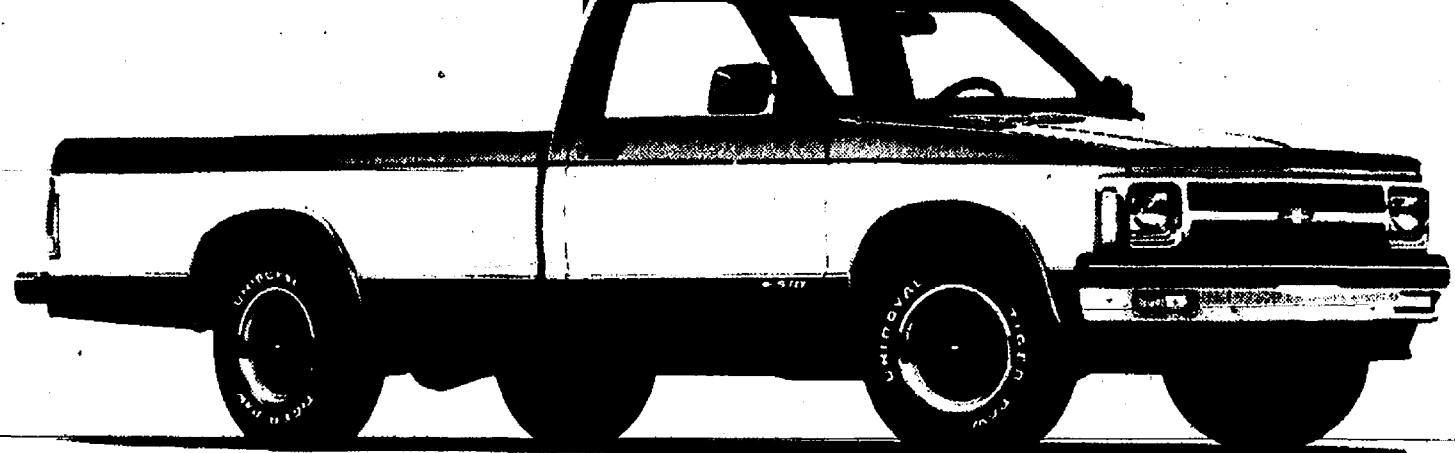
**\$169**A MONTH  
48 MONTHS**1991 CHEVY S-10 TAHOE**

5-speed manual transmission with overdrive, 2.8 litre V-6 engine, Tahoe trim, power steering, AM/FM stereo with seek/scan, cassette and clock, chrome step bumper, 2-tone paint, white letter tires, sliding rear window and auxiliary lighting.

\$168.98 monthly payment based on MSRP of \$10,281 with a 48-month lease. Total of payments is \$8,111.04. \$368.98 due at lease signing (includes \$200.00 refundable security deposit). License, title fees, tax and insurance extra. Option to purchase for \$3,947.94 at lease-end. Mileage charge of 10¢ per mile over 60,000 miles. Lessee responsible for excess wear and tear. You must take retail delivery from dealer stock by December 31, 1990. Subject to approval by GMAC. See your participating dealer for all details.

**GREAT 8 CHEVY DEALERS.****Geo**

**ANN ARBOR**  
Rampy Chevrolet  
3515 Jackson Rd.  
663-3321

**CHELSEA**  
Faist-Morrow Chevrolet  
1500 S. Main St.  
475-8663

**DEXTER**  
Frank Grohs Chevrolet  
7120 Dexter-Ann Arbor Rd.  
426-4677

**SALINE**  
Bill Crispin Chevrolet  
7112 E. Michigan Ave.  
429-9481

**BRIGHTON**  
Champion Chevrolet  
603 W. Grand River  
229-8800

**CLINTON**  
Underwood Chevrolet  
1070 W. Michigan Ave.  
456-4181

**MANCHESTER**  
Tirb Chevrolet  
131 Adrian St.  
428-8212

**YPSILANTI**  
Jack Webb Chevrolet  
1180 E. Michigan Ave.  
481-0210

**Chevrolet: GM's #1 selling make.**





LARRY STALKER IDENTIFIED PARADE units as governor John Swainson, seated, was accompanied by his grandson during the ceremonies. Veterans Day Parade in Chelsea. Former Michigan

## Ken McCalla Elected New Chelsea Fair Board President

Three new members were appointed to the Chelsea Community Fair Board and officers were elected at the board's Nov. 8 meeting. Ken McCalla is the new board president, taking over for long-time president Bill Stoffer.

Other officers include James Rob-

bins, vice-president; Maryann Guenther, secretary; Janet Buku, assistant secretary; Mark Staphis, treasurer; Terry Layher, assistant treasurer; Duane Bycraft, executive vice-president; and Mark Lesser, assistant executive vice-president.

Board members include Archie Bradbury, Richard Bollinger, James Dault, Lloyd Grau, Harold Gross, Earl Heller, Jerry Heydlauff, John Klink, Charles Koenn, Jeff Layher, Reuben-Lesser, Jr., Joe Merkel III, Bill Nixon, Tom Smith, Bill Stoffer, Harold Trinkle, Walt Zeeb, David Trinkle, and Jamie Bollinger.

The board announced that the new handicap ramp to the fair service center has been completed and a sealer has been applied.



In Virginia in 1619 excess in dress was discouraged by placing a wardrobe tax.

## Red Cross Starts Collecting Personal Items for Military

Washtenaw County Chapter of the American Red Cross is collecting bars of unscented soap for distribution to service persons in the Middle East. The goal for S.O.A.P. Alert is 1,000 lbs. of soap which is approximately 3,000 bars.

The Red Cross S.O.A.P. Alert will be kicked off Wednesday, Nov. 14, at the chapter's meeting of the board of directors at 11:45 a.m. Donations will be accepted until Friday, Dec. 7.

Donations may be dropped off at the Red Cross offices, 2729 Packard Rd., Ann Arbor, from 8:30 a.m. until 5 p.m., Monday through Friday. Pick-up can be arranged for larger amounts by calling 971-5300.

The U.S. military has asked the American Red Cross to supply large amounts of some personal comfort items to be distributed to military personnel stationed in the Middle East. The Washtenaw County Chapter is asking for the support of individuals and community organizations and businesses in collecting bars of unscented soap.

For more information contact Mary Tierney Moffett at 971-5300.

## Area Students Earn Degrees at Western Michigan

Jean L. Adams and Scott A. Cheever of Chelsea and Julie A. Naylor of Dexter were summer graduates at Western Michigan University this summer.

Adams, 506 McKinley St., earned a master's degree in counseling.

Cheever, 12950 Trinkle Rd., earned a bachelor's degree in aviation technology and operation.

Naylor, 7930 Shield Rd., earned a bachelor's degree in marketing.

Please Notify Us of Any Change in Address

## MOPH Commanders Tour VA Hospitals

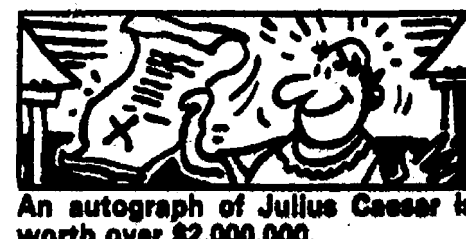

An autograph of Julius Caesar is worth over \$2,000,000.

Military Order of the Purple Heart (MOPH) past national commander Ernest "Gene" Brown and Dexter's Iver Schmidt, MOPH department commander, were among those who toured the Ann Arbor Veterans Administration Medical Facility, last week, with the hospital's acting associate director, Susan Palmer.

Iver Schmidt explained the visitors looked at what the facility offers veterans.

The first stop on their tour was the medical library, which Iver volunteered now has videotapes, in addition to books, which patients may use, on-site, to get information on various diseases and medical conditions.

Next on the itinerary was a visit to the cardiac unit, where the group was shown a heart-shaped pillow recommended for use when they cough by post-surgery patients in the cardiac unit.

A great deal of additional information was presented the tour participants during their stop at the hospital's cardiac unit.

The tour also included a visit to the physical training (PT) facility, before going downstairs to view equipment and facilities to serve patients in the hospital's oncology section, which provides rooms where family members of critically ill patients may be temporarily housed.

Iver explained the hospital's assistant administrator advised the group, the federal government plans to spend approximately \$143,000,000 to upgrade the medical facility, beginning next year.

The hospital structure will be transformed, with the back and front of the building being reversed during the renovation effort.

Expanded and more effective parking areas are included in the plans.

Nov. 8 Commanders Meeting Department commander Iver Schmidt attended the Commanders Meeting on Thursday, Nov. 8, for a tour of the Grand Rapids VA Hospital, a nursing home facility.

Tom C. Lindsay, commandant of the Grand Rapids facility, coordinated the tour and conference, also attended by Clifford Kinney, commandant of the Veterans Administration facility at Marquette.

General Jerome J. Mathieu, United States Army Reserve, chief deputy director, department of military affairs, was the principal speaker at the meeting, and advised the commanders that the Michigan Legislature had approved the transfer of VA facilities in Michigan from the control of Health, Education and Welfare to the Department of Military Affairs, effective Jan. 1, 1990.

While in Grand Rapids, the commanders toured the Joseph W. Mann Building, a facility which serves approximately 475 veterans, with nursing supervisor Ann Vanderschuur, R.N.

The proportion of employed black women in management has edged up slightly in recent years, according to the U.S. Labor Department's Women's Bureau. Some 7 percent of employed black women were in executive, administrative and managerial jobs, an increase from 6.4 percent in 1987 and 4.9 percent in 1983. The largest proportion of black women in management is in government service.

**TAKE CARE OF THAT MUDDY DRIVE**

**DRIVEWAY PROCESSED ASPHALT DRIVE**  
**STONE ROAD GRAVEL DRIVE**

**KLINK EXCAVATING**  
**475-7631**

Recycle for a green Michigan!

**HELPING HANDS REFERRAL SERVICE, INC.**

—Need help caring for an elderly parent or loved one?  
—Recovering from surgery or an accident?

**Call: (313) 996-9201**  
We will help find that special nurse at an affordable cost!

**CAMERA - VIDEO SALE**

**Canon EOS REBEL**

★ CANON  
★ OLYMPUS  
★ RICOH  
★ MINOLTA  
★ FUJI  
★ CHINON

**All at Reduced Prices!**

**HURON CAMERA SERVICE**  
We repair all makes and models cameras & projectors  
8060 Main St., Dexter Ph. 426-4634  
Only 10 minutes from Ann Arbor, Chelsea & Pinckney

**Disc Jockey**

Music from the 40's-90's  
• COUNTRY • ROCK  
• BIG BAND & More!

OLDIES SPECIALIST  
LIVE SONGS - Professionally Performed

**Call 475-1966**  
Jerry Martell

**Gimmicks and special sales come and go...**  
**My commitment to our customers continues long after the sale.**

**See Ron**  
at  
**FRANK GROHS CHEVROLET-GEO CHEVROLET TRUCKS**  
7128 Dexter-Ann Arbor Rd.  
DEXTER 426-4677

**Cafe**  
*Family Dining*

**Enjoy a delicious Thanksgiving Dinner at Gina's Cafe**  
Open November 22nd, 8 a.m. to 4 p.m.

**Roast Turkey or Ham Steak**  
with stuffing, mashed potatoes, vegetable, cranberry salad and pumpkin pie. **\$8.95**  
Accompanied by your choice of juice or soup.

**Gina's Cafe**  
in the Chelsea Shopping Center  
South Main Street at Old US 12  
**RESERVATIONS RECOMMENDED**

**THE PERM LOOK AND CARE YOU WANT.**

Tired of dry, frizzy hair after every perm? Let one of our experts give you a Matrix perm and experience full-bodied, conditioned curls that are silky smooth and full of life.

Matrix perms are never harsh because they contain only the mildest ingredients that gently provide your hair lasting waves. Plus, we'll show you how to maintain that look with Matrix home hair care.

**YOU'LL LOVE THE SUNSHINE IN YOUR HAIR.**

Our expert stylists can put sunshine in your hair in so many ways... with the latest color techniques from Matrix.

There's Minking, a blending of natural color into subtly sensational highlights. Subtle Solids and Color Dancing, too.

Let us turn it on with one of our special Matrix processes designed to sun-kiss dull hair to life.

**Get A New and Exciting Look To Bring Out the Best in Your Holiday Season!**

**STARTING NOV. 17th TO NOV. 30th RECEIVE \$5.00 OFF A PERM OR HIGHLIGHT**

**\$5.00 OFF A Full Perm**  
NOT FOR USE ON SPIRALS OR PARTIALS  
COUPON NECESSARY

**\$5.00 OFF Any Highlight, Minking or Solid Color**  
COUPON NECESSARY

**All Ages Welcome - Open Evenings**

**1020 S. Main Chelsea In Chelsea Shopping Center**

**GEMINI Salon**

**Walk-Ins Welcome Ph. 475-7006**





WINANS JEWELRY has begun production of the "license plates" that will be affixed to chairs in the new Garage Theatre. The plates will have the names of donors who have contributed a minimum of \$500. Above, Rob Winans gives Garage Theatre Foundation chair Gail Bauer a look at one of the first plates.

## Garage Theatre Needs Variety of Equipment

Fund-raising efforts for the Garage Theatre have focused on monetary contributions to complete the renovations.

However, the non-profit community theatre is also in need of a vast array of equipment. Fair market value of the goods can probably be taken as a tax deduction like any other charitable donation, said fund-raising chair Gail Bauer.

Below are some of the needed items.

**Hand tools:** hammers, saws, saw horse, screwdrivers, wonder bars, socket wrenches, chalk line, steel storage cabinets, pocket square, framing square, 4' level, angle finder, work bench, mat knife, slip-joint pliers, adjustable wrench, tongue and groove pliers, tin snips.

**Power tools:** circular saw, drills and drill bits, cordless driver and bits, saber saw, band saw, table saw, radial arm saw, router and bits, air compressor and accessories, drill press.

**Basement furnishings:** couch, table and chairs, reading lamps, end table, washer and dryer, refrigerator.

**Costumes:** clothing, shoes, hats, accessories, specialty items such as jewelry and furs.

**Office furnishings:** bookcase, file cabinets with files and file holders, telephones, rolodex, computer (Mac II preferred), stapler and remover, three-hole punch, desk light, waste paper can, calculators, answering machine, slide projector/overhead and opaque, photocopier, 30" trimming board, first aid kits, fire extinguisher, desk accessories, wall clocks, fax machine, chalkboard, desks.

**Maintenance supplies:** mops, brooms, mop bucket, mop strainer, shop vacuum, standard vacuum.

**Dressing room supplies:** mirrors, lockers, ironing boards and irons, chairs and/or stools.

**Make up:** general make up and supplies, wigs and hair pieces, facial hair pieces, specialty items.

**Miscellaneous:** harlequin stage floor covering, lobby decorations ('50s gas station motif), sound effects records, music stands and lights, video recording and editing equipment, rehearsal and performance piano, and television and VCR.

Give a Gift Subscription to The Chelsea Standard!

## Disaster Preparedness Course Set

In a disaster situation, would you be able to help? Anyone interested in learning about feeding and sheltering in disaster situations is invited to participate in the eight-hour course being offered in two evenings, Monday, Nov. 12 and Monday, Nov. 26, from 6-10 p.m. on each date, at the UAW Local 1284 Union Hall, 2795 Chelsea-Manchester Rd.

To be included, and/or to find out more information about the course, please call Bob Schantz, 475-1798, Donna Taylor, 475-5357, or the Washtenaw County chapter, American Red Cross, 971-6300.

A minimum number of six participants is needed to hold the class, and the class maximum may not exceed 20.

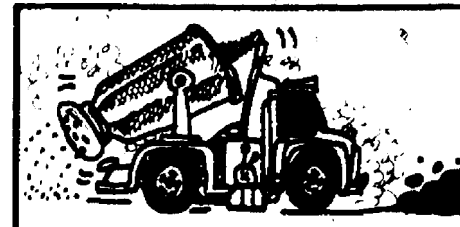

Nine million tons of salt are applied to American highways each year for road de-icing.

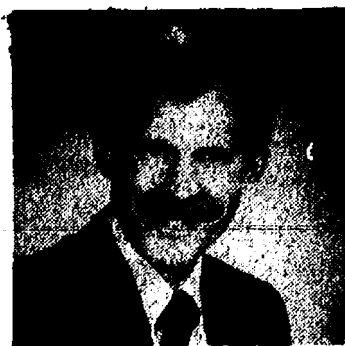

### ORTHODONTIST

Raymond P. Howe, D.D.S., M.S.  
515 South Main Street  
Chelsea, MI 48118 475-2260

NEW PATIENTS WELCOME  
EXAMINATION APPOINTMENT WITHOUT CHARGE

## ARNET'S

CEMETERY MONUMENTS ARE OUR PROFESSION  
... NOT A SIDE LINE.

Check out our new reduced prices.

Now you can have the best quality at the best price!

Oldest and Largest in this County

4495 Jackson Road, Ann Arbor, Mich.

If you would like to join our sales staff, call Ben Sieg, 665-3658, or Jim Mooney, 475-3069

ALL MAKES

(517) 522-5122

### PAINT JOB

AS LOW AS

\$150 CARS TRUCKS

COMPLETE COLLISION SERVICE-BODY REPAIRS  
FREE ESTIMATES

### ILES COLLISION

142 W. Michigan Ave.

Gross Lake

## SERENDIPITY PAPERBACK BOOKS

Extends An Open Invitation to

"MEET THE AUTHOR"

**TOM ZIEZIUL**

A Chelsea Resident, Noted Poet  
and Author of

"STICKY

The Christmas Tree No Body Wanted"

will be here to autograph your personal copy and to share interesting anecdotes over coffee

SATURDAY, NOV. 17, 1990

9:00 a.m. to 12 Noon

**SERENDIPITY PAPERBACK BOOKS**

116 Park St., Chelsea

Ph. 475-7148

## Chiropractic Health Care



Steroids  
Cont'd.

Dr. J. Nicholas Koffeman

Over the last couple weeks I have dealt with high school students and the growing use of anabolic steroids. We talked about the possible signs of steroid use.

This week I want to discuss what should be done if you suspect steroid use in an athlete (or even non-athletes).

According to the American Chiropractic Association (ACA) the player should be approached in a diplomatic, non-accusatory way. The player will probably deny usage. The athlete should be checked for steroids, and if tested positive, be given counseling. Parents, spouses and family should be included in the program, which would provide information and rehabilitation.

If the player refuses to accept help, he or she should be released from competition and athletic activity. This should be done both as a precaution against injury and also because the use of these drugs is illegal and in violation of competition rules.

The American Chiropractic Association (ACA) also believes strongly that those responsible for the prescription, sale or distribution of hazardous drugs should be terminated from positions which give them access to athletes. The ACA is in favor of stringent laws to prosecute drug dealers and deter sports abusers. Only through education and legislation can steroids be controlled.

Next week: How performance can be improved naturally without Anabolic Steroids.

Please address all questions and comments to Dr. J. Nicholas Koffeman, 138 E. Middle St., Chelsea, MI 48118. 313-475-2088.

Have the costs of insuring two cars got you down?

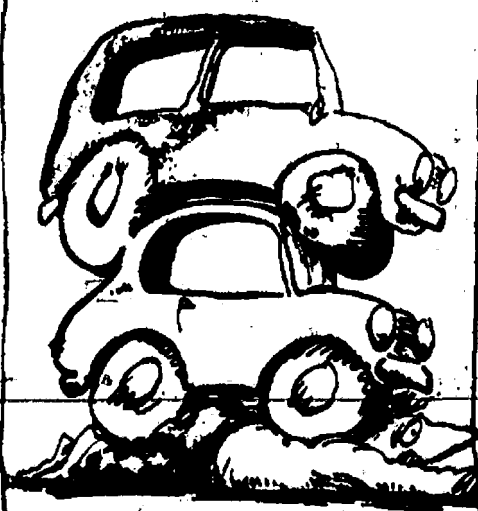

Cheer up.

Leave it to the Good Hands People.

Compare the Allstate Multi-Car Discount.

PETE McVITTIE

Chelsea, MI 48118

Phone 462-5577

Home Phone 475-1486

**Allstate**  
Allstate Insurance Company, Northbrook, IL

## Introducing Package Plus™

- ◆ 1/2% Discount On Your Next Installment Loan When You Apply At A Society Office\*
- ◆ Regular Checking With No Monthly Service Charges
- ◆ 200 Safety Paper Checks Free
- ◆ Annual Fee Waived On MasterCard® or VISA®
- ◆ Overdraft Protection\*
- ◆ No Minimum Balance Requirement On Statement/Money Market Savings
- ◆ Society® Cash Card for 24-Hour ATM Use
- ◆ Combined Deposit Account Statement

\*Subject to credit verification and approval

## Get A Loan And A 1/2 From Society®

Package Plus™ Gives You A 1/2% Rate Discount And More.

If you've been looking for a great loan and more, look at Package Plus from Society Bank.

Package Plus is the only banking package that lets you combine your installment loan balances with your Regular Checking and Savings\*\* balances to qualify for discounts on the banking services you use most - including 1/2% discount on a new Society Installment Loan.

It's easy to meet the \$7500 minimum balance requirement when you consolidate your banking with convenient, affordable Package Plus.

It's the banking package that rewards you for what you borrow as well as what you save. Stop by any Society banking office today to apply.

\*\* Excluding Certificates of Deposit and IRAs.  
Member FDIC

**Society**  
BANK

The Bank That Specializes In You.™



## Free Tree Pruning Guide Available from Arbor Day Found.

During winter dormancy is a popular time to prune trees, and a free booklet is available from the National Arbor Day Foundation to show you how.

The illustrated, easy-to-follow guide called "How To Prune Young Shade Trees" has been prepared for homeowners.

How a tree is pruned in its first few years of life will affect its shape, its strength, and even its life span.

The How to Prune guide includes step-by-step illustrations showing how proper pruning in the early years of a tree's life can save money in the long run and result in safer, more beautiful, healthy, easy-to-maintain trees.

The booklet is filled with illustrations showing you how to make a pruning cut... how to prune for desired form... how to strengthen your tree by removing certain branches... how to maintain the tree's health by removing trouble spots... when to leave temporary lower branches, and when to cut them.

The booklet even shows how to hold a pair of pruning shears and how to make pruning cuts at the proper angle.

You'll learn how to shape and guide a shade tree when it's young so that it's tall, straight, strong, and healthy when it's old.

The design of the booklet makes it easy to browse through to pick up tips. You'll discover why tree paint isn't necessary, even on large cuts... how to select and care for pruning tools... how to prune according to the tree's function.

To obtain your free copy of this valuable booklet, send your name and address to: How To Prune, National Arbor Day Foundation, Nebraska City, Neb. 68410.

## Public Health Division Cancels Dec. 26 Clinic

Washtenaw County Public Health Division has canceled an immunization clinic scheduled for Wednesday, Dec. 26. Two other clinics will be held in December: Wednesday, Dec. 5 from 1:30 to 7:30 p.m. at the County Service Center, and Wednesday, Dec. 12 from 1:30 to 4:30 p.m. at the Eastern Subcenter in Ypsilanti.

For more information call 971-3993.



UNIVERSITY OF MICHIGAN TRI-SERVICE color guard marched in the Veterans Day parade in Chelsea, Sunday, Nov. 11.

## New Travel Guide Lists Winter Resorts, Facilities

The new Michigan Winter Travel Guide and Calendar of Events is more than just that. This year's edition is also a beginner's guide to winter — listing resorts and facilities that offer lessons in downhill and cross-country skiing, snowboarding, and even snowshoeing.

Perhaps the most familiar and popular how-to program is "Learn to Downhill Ski Free Day" on Friday, Jan. 18, 1991. 30 Michigan resorts will offer free beginner downhill ski lessons and beginner-area lift tickets to those who pre-register. The brochure listing participating resorts and phone numbers is available from the Michigan Travel Bureau at 1-800-5432-YES.

Another familiar Michigan ski program is Silver Streak Week. During the week of Jan. 23 - Feb. 1, anyone 55 years old or older who shows proof of age can downhill or cross-country ski free at 48 resorts. The brochure listing participating resorts and phone numbers is also available from the Michigan Travel Bureau.

The Winter Travel Guide's ski pages include the more than a dozen resorts that offer lessons, designated snowboarding, runs and snowshoeing trails.

Its snowmobile section includes a map highlighting Department of Natural Resources trail locations.

The Michigan Winter Travel Guide and Calendar of Events may be obtained by writing the Michigan Travel Bureau, at P.O. Box 30226, Lansing 48909; or calling 1-800-5432-YES. The hearing impaired may call the bureau's TDD number at 1-800-722-8191 (in Michigan only).

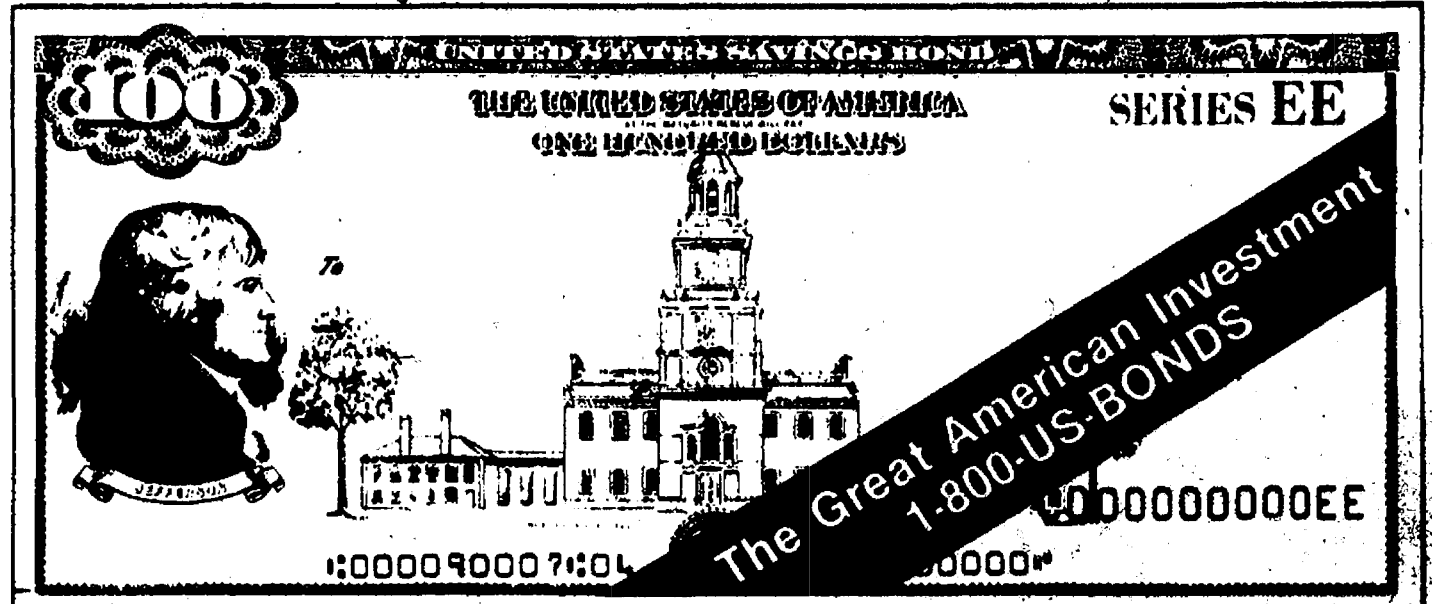

## Welcome!

We are pleased to announce that Mr. Ken Morris has joined our sales staff! He brings with him many years of experience to help you with your next purchase of a new or used car or truck!



## FRANK GROHS CHEVROLET

Dexter, MI 426-4677



**KEN MORRIS**  
Sales Representative

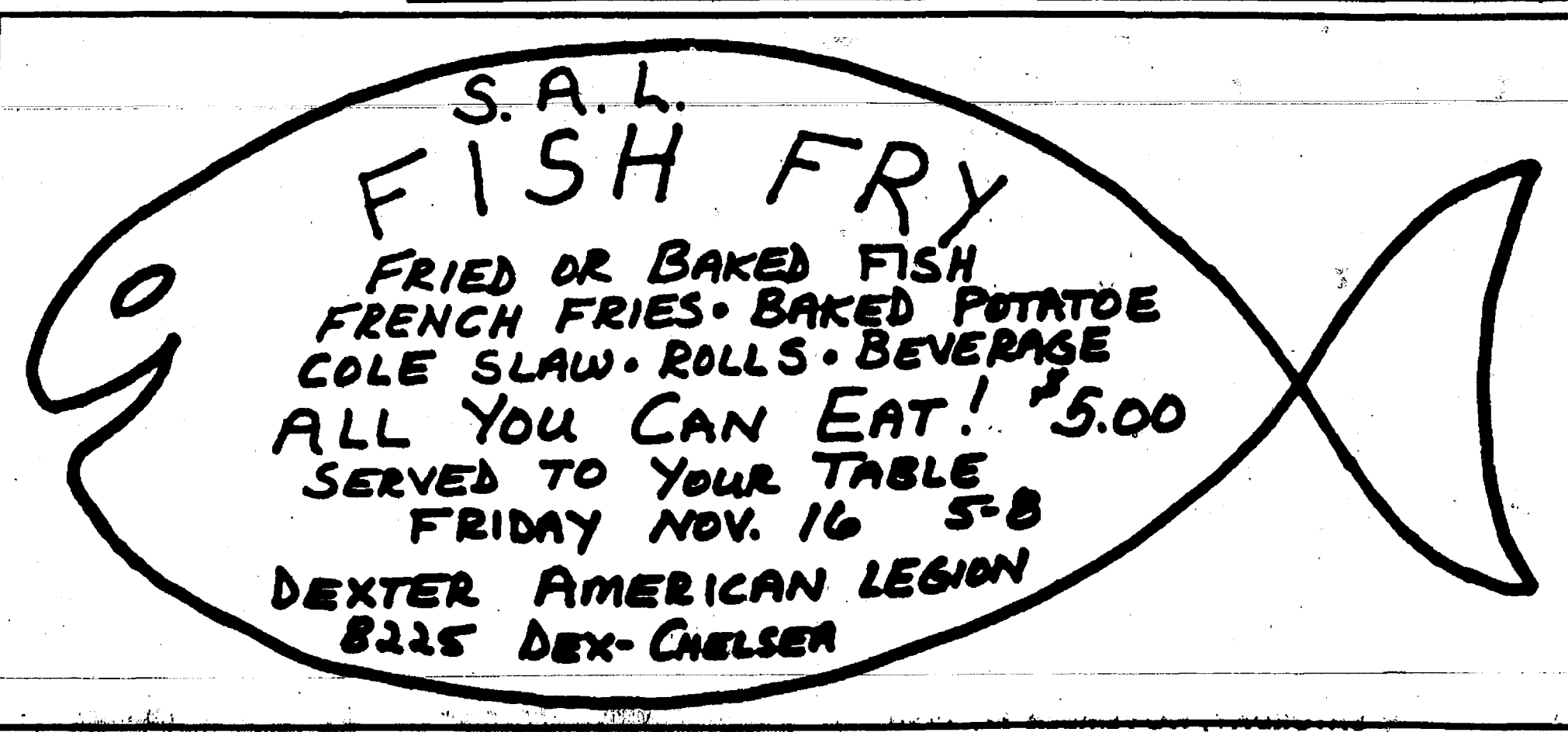

Limited time offer!

# YOUR GREAT 8 CHEVY DEALERS WILL FILL IT UP AND UP AND UP



S-10—\$1000 CASH BACK\*

FULL SIZE—UP TO \$750 CASH BACK\*

**Now get a \$450 gas rebate plus cash back with the purchase of a new Chevy pickup truck.\*\***

\* Must take retail delivery from dealer stock by 12/12/90. Cash back from Chevrolet. See dealer for details. \*\* Gas allowance from Great 8 Chevy Dealers is \$450. Based on average 12,000 miles/year, \$1.50 per gallon gasoline price 10 MPG per EPA estimated city MPG for 7.4 liter C-1500 pickup. Offer expires 12/2/90. Dealer participation may affect price.



## GREAT 8 CHEVY DEALERS.



**ANN ARBOR**  
Rampy Chevrolet  
3515 Jackson Rd.  
663-3321

**BRIGHTON**  
Champion Chevrolet  
603 W. Grand River  
229-8800

**CHELSEA**  
Faist-Morrow Chevrolet  
1500 S. Main St.  
475-8663

**CLINTON**  
Underwood Chevrolet  
1070 W. Michigan Ave.  
456-4181

**DEXTER**  
Frank Grohs Chevrolet  
7120 Dexter-Ann Arbor Rd.  
426-4677

**MANCHESTER**  
Tira Chevrolet  
131 Adrian St.  
428-8212

**SALINE**  
Bill Crispin Chevrolet  
7112 E. Michigan Ave.  
429-9481

**YPSILANTI**  
Jack Webb Chevrolet  
1180 E. Michigan Ave.  
481-0210

**Chevrolet: GM's #1 selling make.**





AMERICAN LEGION POST 31, Chelsea, marchers are preceded by their color guard in Sunday's Washtenaw County Veterans Day parade through downtown Chelsea. Just minutes before the 2 p.m. starting time for the parade, snow began to swirl through the air and temperatures dropped.

### Triple-Base Means Flexibility for Farmers

Some farmers will have more planting options than others next year depending on their ability to plant alternative crops on triple base acres, according to Michigan Farm Bureau economist Bob Craig. He said some producers may want to take advantage of the "zero 92" option that allows the planting of minor oilseed and experimental crops on permitted acres. At the same time, this program also allows farmers the security of receiving 92 percent of their usual base deficiency payments.

"It's very important, if farmers feel that they may see a glut in the market for wheat or corn next year, that they explore this important marketing tool," Craig said.

Livestock producers may also harvest a possible benefit of the triple base provision, according to Craig. He said that under the program, year-round haying and grazing is allowed on the mandatory non-payment acres.

Over-all, Craig believes there will be only modest changes in planted acreage and production due to triple base.

## NOTICE OF HEARING VILLAGE OF CHELSEA

County of Washtenaw, State of Michigan

### PUBLIC HEARING ON THE APPROVAL OF AMENDMENTS TO TAX INCREMENT FINANCING AND DEVELOPMENT PLAN OF THE VILLAGE OF CHELSEA DOWNTOWN DEVELOPMENT AUTHORITY

#### TO ALL INTERESTED PERSONS IN THE VILLAGE OF CHELSEA:

TAKE NOTICE that the Village Council of the Village of Chelsea, Washtenaw County, Michigan, will hold a public hearing on the 4th day of December, 1990, at 7:30 o'clock p.m., Eastern Daylight Time, in the Village Offices located at 104 E. Middle Street, Chelsea, Michigan, to consider the adoption of an ordinance approving amendments to the existing Tax Increment Financing and Development Plan of the Village of Chelsea Downtown Development Authority, pursuant to Act 197, Public Acts of Michigan, 1975, as amended.

#### Development Area Boundaries

The original development area in the Village remains unchanged by the amendments. The boundaries are generally described as follows:

Beginning at the northeast corner of Lot 1, Block 16, Elisha Congdon's Third Addition; thence S 02° E 470.25 feet along the E line of Lots 1 and 2, Block 16 of second addition and along the E line of Lots 1 to 4 inclusive, Block 17 of said addition to the center line of Van Buren Street; thence N 88° 30' E 132.00 feet along the center line of Van Buren Street; thence S 02° E 284.79 feet; thence N 88° 30' W approximately 297 feet to the center line of M-52; thence S 02° E along the center line of M-52 to the center line of Lincoln Street; thence S 89° W approximately 197 feet along the center line of Lincoln Street; thence N 01° W 231 feet along the E line of Block 6, James Congdon's Second Addition to the SE corner of Lot 6, Block 6, James Congdon's Second Addition; thence S 89° W 297 feet along the S line of Lots 6 and 13, Block 6, James Congdon's Second Addition to the center line of Congdon Street; thence S 01° E 66 feet along the center line of Congdon Street; thence S 89° W 330 feet along the S line of Lots 7 and 12, Block 5, James Congdon's Second Addition to the center line of Garfield Street; thence N 01° W 132 feet along the center line of Garfield Street; thence N 89° E 330 feet along the N line of Lots 6 and 13, Block 5, James Congdon's Second Addition to the center line of Congdon Street; thence N 01° W 198 feet along the center line of Congdon Street; thence N 89° E 297 feet along the N line of Lots 3 and 16, Block 6, James Congdon's Second Addition to the E line of said addition; thence N 01° W 156.75 feet along the E line of Block 6, James Congdon's Second Addition to the center line of West Summit Street; thence N 89° E 70.36 feet along the center line of West Summit Street; thence N 01° W 123.75 feet; thence S 89° W approximately 188.5 feet to the E line of Block 1, James Congdon's Second Addition; thence N 01° W approximately 516 feet along the E line of Block 1, James Congdon's Second Addition to the center line of South Street; thence N 70° E along the center line of South Street to a point S 20° E 33 feet from the SW corner of Lot 11, Block 4, Plat of the Village of Chelsea; thence N 20° W 157.08 feet along the E line of Lot 11, Block 4, Plat of the Village of Chelsea to the NW corner of said Lot 11; thence S 70° W 132 feet along the N line of Lots 12 to 15 inclusive, Block 4, Plat of the Village of Chelsea to the NW corner of said Lot 15; thence N 20° W 157.08 feet along the W line of Lot 15, Block 4, Plat of the Village of Chelsea to the center line of West Middle Street; thence S 70° W 305.83 feet along the center line of West Middle Street; thence N 20° W 188.48 feet along the S line of West Middle Street and parallel to the E line of Lots 23 and 37, Block 3, Plat of the Village of Chelsea to the N line of said Block 3; thence S 70° W approximately 198 feet along the N line of Block 3, Plat of the Village of Chelsea to a point in the N line of Lot 29 of said Block 3; thence S 20° E 16.5 feet; thence S 70° W 66.4 feet; thence N 20° W approximately 173.1 feet to the center line of the Conrail Railroad right-of-way; thence N 70° E approximately 715 feet along the center line of the Conrail Railroad right-of-way; thence N 20° W approximately 80 feet; thence N 29° W 33 feet; thence N 65° 30' E 113 feet; thence N 20° W 62 feet; thence N 70° E 16 feet; thence N 20° W 54 feet to the SW corner of Lot 12, Block 6, Plat of the Village of Chelsea; thence S 70° W 132 feet along the S line of said Block 6 to the SW corner of Lot 14, Block 6, Plat of the Village of Chelsea; thence N 20° W 446.49 feet along the W line of Lots 14 and 33, Block 6, Plat of the Village of Chelsea, and along the W line of Lot 7, Mary P. Frazer's Addition to the center line of Buchanan Street; thence N 71° 23' 15" E approximately 175 feet along the center line of Buchanan Street; thence continuing along the center line of Buchanan Street N 76° 17' 15" E approximately 204.4 feet; thence N 13° 37' 20" W approximately 302.6 feet; thence S 83° 47' 45" E 54.7 feet; thence N 00° 17' 15" W 110.4 feet; thence W 264 feet to the center line of M-52; thence S 00° 04' 00" W approximately 122.5 feet along the center line of M-52; thence S 89° 35' 40" E 216.48 feet; thence N 00° 30' 40" E 132.3 feet; thence S 86° 56' 20" E 452.24 feet along the S line of D.B. Taylor's Addition; thence S 01° 04' 20" E 123.75 feet; thence S 87° 02' 20" E 71.97 feet; thence S 11° 49' E approximately 196.2 feet to the center line of East North Street; thence S 71° 47' 40" W approximately 327.5 feet to the intersection of the center line of East Street; thence S 18° 18' 20" E approximately 363 feet to the intersection of the center line of the Conrail Railroad right-of-way; thence S 71° 47' 40" W 282 feet along the center line of said Railroad right-of-way; thence S 20° E approximately 174 feet along a line 18 feet W of and parallel to the E line of Lot 33, Block 2, Plat of the Village of Chelsea; thence S 70° W 147 feet along the S line of Lots 33 to 37 inclusive of said Block 2 to the SW corner of said Lot 37; thence S 20° E 157.08 feet along the E line of Lot 13 of said Block 2 to the center line of East Middle Street; thence N 70° E 33 feet along the center line of East Middle Street; thence S 20° E along the E line of Lots 40 and 17, Block 3, Plat of the Village of Chelsea to the center line of "Former Public Alley"; thence N 70° E along the center line of "Former Public Alley" to a point N 20° W of the NW corner of Lot 1, Block 15, Elisha Congdon's Plat of His Second Addition; thence S 20° E to the center line of Park Street; thence S 02° E 165 feet along a line 16.5 feet E of and parallel to the W line of Lot 8, Block 14, Elisha Congdon's Plat of His Second Addition to the N line of Abel R. Fenn's Addition; thence S 89° W 16.5 feet along the N line of Abel R. Fenn's Addition to the NE corner of Lot 3, Block 2, Abel R. Fenn's Addition; thence S 02° E 40 feet along the E line of said Lot 3; thence S 89° W 132 feet along a line 40 feet S of and parallel to the N line of Lots 2 and 3, Block 2, Abel R. Fenn's Addition; thence N 02° W 40 feet along the W line of said Lot 2 to the NW corner of said Lot 2; thence S 89° W 66 feet along the N line of Lot 1, Block 2, Abel R. Fenn's Addition to the NW corner of said Lot 1; thence S 02° E approximately 91 feet; thence S 88° 30' W 132 feet; thence S 02° E 161.04 feet to the center line of Orchard Street; thence N 88° 30' E 66.6 feet along the center line of Orchard Street; thence S 02° E 161.04 feet along the E line of Lot 1, Block 1, Abel R. Fenn's Addition to the SE corner of said Lot 1; thence S 88° 30' W 60.66 feet to the SW corner of said Lot 1; thence southerly approximately 21.1 feet to the PLACE OF BEGINNING, being a part of the E 1/4 of Section 12, T2S, R3E, Village of Chelsea, Washtenaw County, Michigan. (Ord. no. 97 eff. Nov. 14, 1985)

No persons will be displaced as a result of the improvements contemplated in the amendments to the Tax Increment Financing and Development Plan. Maps, plats, the Tax Increment Financing and Development Plan, including the Amendments thereto, will be available for public inspection at the office of the Village Manager of the Village of Chelsea during regular business hours. All aspects of the Tax Increment Financing and Development Plan will be open for discussion at the public hearing. This notice is given by order of the Village Council of the Village of Chelsea.

**VILLAGE OF CHELSEA**

Allen L. Anderson, Clerk

### PARISHO & COMPANY

Professional Corporation  
JAMES (JAY) W. PARISHO, C.P.A.  
CERTIFIED PUBLIC ACCOUNTANT

Two locations to serve you:  
1905 Pauline Boulevard, Suite 5 Ann Arbor, Michigan 48103-5001 313/995-5656  
107 1/2 South Main, P.O. Box 251 Chelsea, Michigan 48118 313/475-9640  
WE SERVICE: Personal — Corporate — Partnership — Farms  
ACCOUNTING — TAX PREPARATION & CONSULTING — FINANCIAL PLANNING  
Appointments available Monday through Saturday

I am pleased to serve our community and you as a real estate professional.

Res. 475-1672  
Office 475-9193

**SPEAR & ASSOCIATES**  
REALTORS, INC.

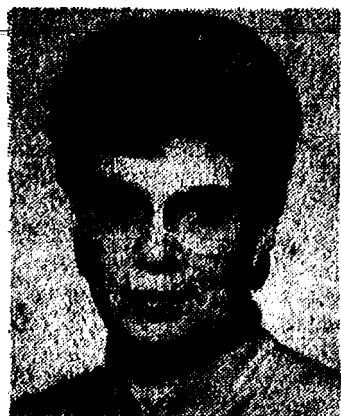

Leah Herrick  
REALTOR

### Brooklyn Area Service Club

Presents...

## Las Vegas Night

SATURDAY, NOVEMBER 17, 1990

AMERICAN LEGION HOME  
211 Chicago Street • Brooklyn

ROULETTE  
BEAT THE DEALER  
BLACKJACK  
MONEY WHEEL  
CASH PRIZES  
\$500.00  
Admission \$2.00  
Winner's Limit Per Player  
Cash Bar, Lounge

All Proceeds to support Brooklyn Area Community Activities!  
(Michigan State License No. M17250-395)



MAC, EULALEE PACKARD RODE IN CHELSEA'S Veterans Day parade, Sunday, Nov. 11, and greeted old comrades at the UAW Hall in Chelsea, following the parade.

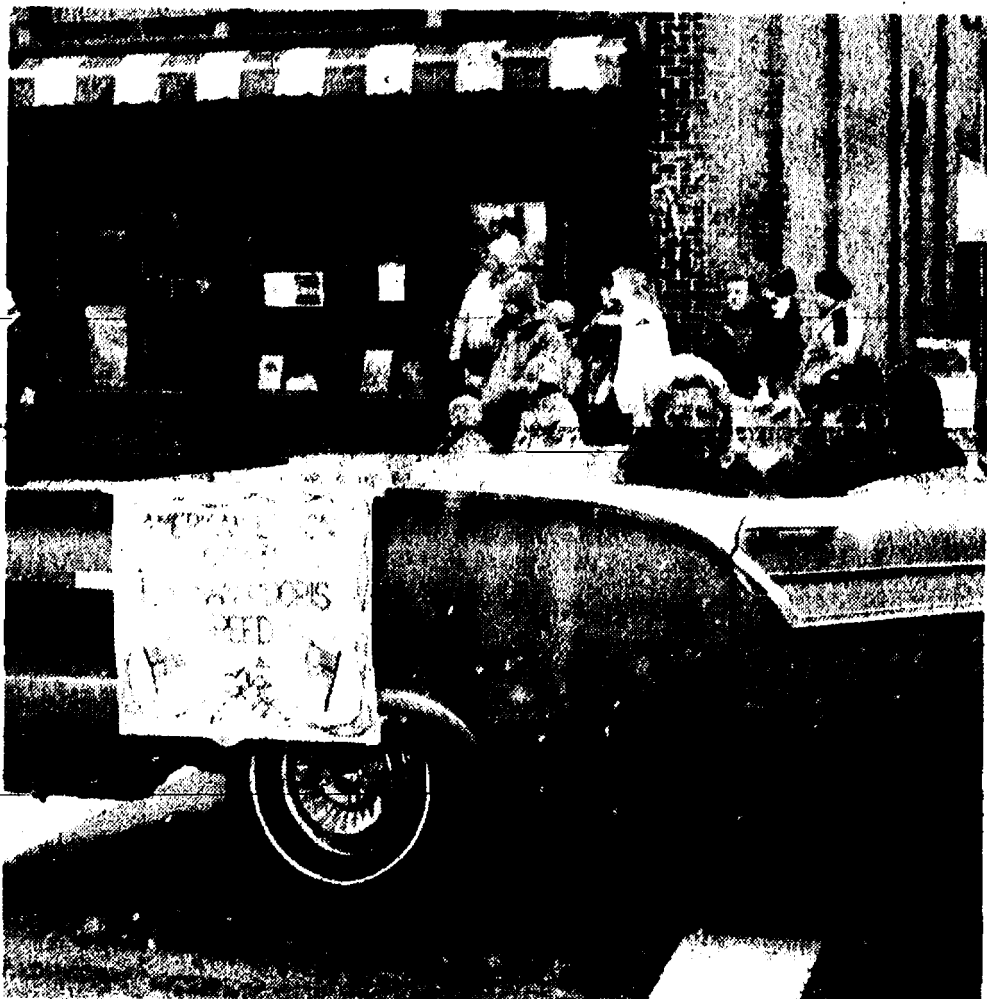

HERMAN AND DORIS REED RODE in Sunday's Veterans Day parade through downtown Chelsea. Reed is a former honorary parade marshal. This year, Carl Heldt was parade marshal.

## Allstate opens to rave reviews!

New office location:  
SYLVAN BUILDING

114 N. Main St., Suite 4  
Chelsea, Mich. 48118

**JOHN WAGNER**  
AGENT

COME IN  
AND  
COMPARE

Leave it to The Good Hands People.

Great values and dependable service make this new Allstate office the best insurance show in town.

Now it'll be even easier to compare with Allstate. We might be able to save you money with our famous protection. So call or drop by our new office soon.

Phone: 475-8570

**Allstate**

Allstate Insurance Company Northbrook, IL

### SATELLITE SYSTEMS

Sold-Installed  
Serviced

Channel Master  
and Birdview

We Also Service  
Other Leading Brands  
VIDEO CIPHER DECODERS  
Sold and Serviced

**LOY'S TV**

512 N. Maple Rd., Ann Arbor  
Ph. 769-0198

Open Mon 9-6, T-W-Th-S, 1-4

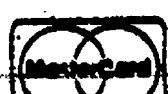

Other credit plans available

Don't be a  
heartbreaker



American Heart  
Association  
WE'RE FIGHTING FOR YOUR LIFE



PAGE  
DEADLINE:  
NOON,  
SATURDAY  
Phone  
475-1371

# PUT IT IN THE WANT ADS FOR RESULTS

Just  
Phone  
475-1371

## Automotive

**FOR SALE** — '80 Buick Park Avenue, 350 V-8, full power, very clean, good condition. 475-8470. **c25-2**

'82 MERCURY MARQUIS — Power steering, air, cruise, \$1,500 or best offer. Call 475-8759 after 5 p.m. **c25-2**

'88 DODGE DAYTONA — Like new. Lots of extras. Looking for pay-off. Call 475-8364 after 5 p.m. **c25-2**

'79 LTD — Reliable, good for new driver. Needs brake work. \$150 or best offer. Call 475-3521. **c25-2**

'86 PONTIAC SUNBIRD SE — Excellent condition, power steering, power brakes, AM/FM stereo, rear window defogger, cruise, tilt and sunroof. Asking \$2,995. Call 475-8663 days. **c25-2**

## BODY SHOP

COMPLETE FULL TIME  
Estimates Available

## PALMER FORD

222 S. Main 475-1301  
17H

## Motorcycles

1987 SUZUKI INTRUDER 700 cc.  
\$1,500 or best offer. Call (313)  
475-1130. **c25**

## Farm & Garden

## SALE

## Apples & Cider

APPLES — No. 1 Red Delicious, Golden Delicious, McIntosh, Rome Beauty and others, 9¢ per bushel. No. 1 Red and Northern Spy, \$1.50 per bushel. No. 2 Golden Delicious, 7¢ per bushel.

CIDER — \$2.50 per gallon  
(5 gallon minimum)

PIE PUMPKINS — 19¢ per lb.

WINTER SQUASH — 25¢ per lb.

Danish made daily. Indian Corn, Gourds, Home-made Raspberry Syrup, Michigan Maple Syrup, Apple Butter, Honey, Dried Flower Arrangements, Wreaths.

## LAKEVIEW FARM & CIDER MILL

12075 Island Lake Rd.  
Dexter  
Call 426-2782

Tues. thru Sun. 9 a.m.-5 p.m.

## SALE GOOD THRU NOVEMBER 25th, 5 p.m.

**c26-3**

## HORSE BOARDING

Small private stable. Lots of TLC. Corral with good wooded trails. Must see. Ph. 623-0458. **c25**

TOPSOIL, clean sand, landscape timbers. Delivery available. 475-3201, leave message. **c26-4**

## Recreation Equip.

'72 DODGE CONCORD MOTOR HOME — Air, generator, Good condition, \$5,500. Call (313) 426-3373. **c25**

## Boat Storage

Ph. 475-2425

**c25-2**

## RECORDS

Add to your collection

Golden Goodies Records

18 rpm; old '30's, '40's labels: Victor, Coral, Columbia and others.

Good condition.

Call 662-1771 **c4H**

## FRANK GROHS



## CHEVROLET

## We Buy Used Cars & Trucks

Bring your truck and a smile!

## 1988 CAVALIER

2-dr. auto., low miles \$5,895

## 1983 CADILLAC ELDORADO

Loaded, leather... \$4,295

## 1984 CHEVROLET Pick-Up

1/2-ton, auto... \$3,295

## 1988 FORD 1/2-ton Pick-Up

6-cyl., 5-speed... \$6,995

## 1986 COUGAR

Loaded, priced to sell... \$4,995

## 1988 CAVALIER

4-door, auto, air... \$6,695

7126-7140  
Dexter-Ann Arbor Rd.  
In Historic Dexter

Ph. 426-4677  
or 1-800-875-CHEV

## For Sale

6 1/2-FT. ARTIFICIAL CHRISTMAS TREE  
for sale, \$40. Ph. 475-2079.

**QUEEN SIZE WATERBED SHEETS** — 7 sets, \$75. Ph. 475-2079. **c25**

**ADD-ON WOOD FURNACE**, \$200. Call 475-8759 after 5 p.m. **c25-2**

**FIREWOOD** — Seasoned one-year, \$40 you pick-up. Call Lesser Farms at 426-8009. **c25H**

**IT'S THAT TIME AGAIN** — Christmas in Munich is now renting out spaces for its Nov. 17th Bazaar. 6'x8' spaces \$10 ea. Please contact Kathy at (517) 596-2388 or Kim at (517) 596-2457 evenings for information. **c25-5**

**KINDLING WOOD** for starting fires. Large box \$2.50. 10960 Stinchfield Woods Rd., Pinckney. 426-3792. **c25-2**

**55-GAL. DRUMS** for burning trash, with tops out, \$5.50 ea. 10960 Stinchfield Woods Rd., Pinckney. 426-3792. **c25-2**

**OAK HICKORY Seasoned Firewood** — All wood is under cover. \$60 a pick-up load (8' box). Call 475-8183. **c27-6**

**FIREWOOD** — Mixed, seasoned 1 year, \$50, 4x8x16 delivered. Call 475-9404, leave message. **c25-4**

## Photostat/Litho Camera

Reproduces line and halftone copy on photopaper, film or litho plates. Enlarges to 200%, reduces to 50%. Auto. focus. 12"x18". Camera, processor and halftone screens, \$1,250. Ph. 475-2700. **c25**

**YAMAHA TROMBONE** — Very good condition. 3 years old. Appraised at \$350. Best offer. Call 426-3700. **c26-2**

**QUILTS**, machine sewn. Different patterns, sizes and colors. Ph. (517) 596-2096. **c30-6**

## One-Stop Shopping

for

ROCK AND MINERAL SAMPLES

AUDUBON GUIDE BOOKS

GOLDEN GUIDE BOOKS

PETERSON GUIDE BOOKS

WINA T-SHIRTS

Books

Rock Pencils and Jewelry

Carl Freeman Bookmarks and more BOOKS

of the

WATERLOO NATURAL HISTORY ASSOCIATION BOOKSTORE in the

## GERALD E. EDDY GEOLOGY CENTER

17990 Bush Road  
Chelsea, Michigan  
Phone: (313) 475-9170

**CHEST FREEZER** — 20 cu. ft. Ideal for venison, etc. \$75. Ph. 428-8183. **c25**

**WOOD-BURNING FURNACE** — Kalamazoo add-on, 500 c.f.m. blower and induced draft blower. \$250. Call 475-1112 persistently. **c26-2**

## CONLEY'S WORKSHOP APPAREL

## Now Open Mondays

## Till Christmas!

Mon.-Sat.

10-6

Sun.

1-5

132 E. M-36  
in the Gregory Mall

498-2039 **c25**

**FAMILIES**, fundraisers, caterers and day care. Save \$8 on your food bills. Free brochure. 1-800-248-2647. **c25-10**

**BEDROOM SET** — Light mahogany, double bed, dresser with 4x4 mirror, and 4 drawers, night stand with drawer, chest 36"x20" with 3 large drawers. \$653-8228. **c4H**

**DINETTE SET** — Table, 2 padded chairs and 1 bench. Good condition. \$200. Call 475-2079. **c25**

**SOFA SLEEPER** — Contemporary style, regular bed size. Dark blue with Simmons mattress. Excellent condition. Ph. 663-8228. **c2H**

**BEAUTIFUL MAHOGANY dining room set**, 66" long table with 3 leaves and table pads, 6 upholstered chairs (host and hostess chairs with arms) and 4 straight chairs. Buffet with 4 drawers and 2 side doors. China closet with beveled glass doors plus 3 large drawers. Must see to appreciate. Ph. 663-8228. **c2H**

**SIGNS, SIGNS, SIGNS** — We have the one you're looking for at The Chelsea Standard, 300 N. Main St., Chelsea. **c4H**

**HUSKY BUILDINGS** — 24x40x8, \$3,990. For garages, shops, storage. Entrance and overhead doors. Optional colored siding. Free quotes, quick construction, licensed and experienced. 800-292-0679. **c2H**

**PIONEER POLE BLDGS.** — 30x40x10 \$5,790, 12' overhang, choice of 12 colors, siding, roofing, trim. Roof insulation, ridge light, 2x6 trusses. Fast construction and free quotes. 800-292-0679. **c2H**

## STAMP PADS

Various Sizes

Replacement Pads

For Self-Ink and Numbering Machines

## JES-KEY

GRAPHIC SERVICES

(517) 263-1322

4104 N. ADRIAN HWY.  
ADRIAN, MICH. 49321

## For Sale

ASHLEY Ad-On, wood furnace 60,000 BTU, works perfectly, reason for selling, just bought new gas furnace. Call 465-4855 after 5 p.m. or weekdays, anytime. **c25**

**WOOD LATHE** — Sears Craftsman, used once, with Copyscriber, \$300 or best offer. Ph. 663-8220. **c26-2**

**FREE** — 4-drawer filing cabinet. Phone after 6 p.m., 475-9097. **c25**

## COIN OPERATED PINBALL & VIDEO GAMES

For Your Home Use

Call

662-1771 **c25H**

**WEDDING STATIONERY** — Prospective brides are invited to see our complete line of invitations and wedding accessories. The Chelsea Standard, 300 N. Main. Ph. 475-1371. **c25H**

## Garage Sales

## MOVING SALE

50 years accumulation. Antiques, collectibles, furniture, clothing (infant to adult), X-mas crafts and much more!

Fri., Nov. 16, 9 a.m.-6 p.m.

Sat., Nov. 17, 9 a.m.-3 p.m.

At the home of

## McCalla Feeds

12875 Old US-12, Chelsea

NO EARLY SALES **c25**

## Antiques

**OLD ORIENTAL RUGS**

Wanted any size or condition.

Call 1-800-443-7740 **c26-4**

**ANTIQUE BEDROOM SET** — Beautiful walnut single bed, spring and mattress. Dresser with large mirror and 3 drawers. Excellent condition. 663-8228. **c4H**

## Real Estate

## BRIDGETOWN Condominiums

NOW AVAILABLE — (2)-3 bedroom, including 2-car garage, full basement, patio deck, with many built-ins. From \$98,000.

Models open daily 12 p.m.-5 p.m.

Chelsea. 475-7810. **c4H**

**WANTED TO BUY** — 20 to 40 wooded or partially wooded acres in Chelsea School District, preferably east of M-52 for one new single family resident. Buyer will pay fair market value and will assume cost of all necessary testing, surveys, and legal work. Call 475-5489. **c27-4**

**IDEAL BUILDING LAND** — 40 acres in Washtenaw county, 1/4 mile from Jackson county, 12 miles southwest of Chelsea. 38 acres beautiful rolling hills, 1 mile from Jackson county in Washtenaw county. 8% interest, land contract. Call (517) 688-9259 or (313) 428-7687. **c17H**

## LOCH ALPINE FOR SALE BY OWNER

Large corner lot, walking distance to beautiful Ann Arbor Country Club and 2 private lakes. Ready to build on. \$46,000. Terms neg. Call Herb at 426-5476 day, 426-5167 evenings. **c12H**

## Animals & Pets

**HOUSESITTING and/or PETSITTING** — References. Call Sheri, 475-8407, 12 years of experience. **c27-3**

**SPAY/NEUTER CLINIC** of the Huron Valley Humane Society. Ph. (313) 662-4365, 10 a.m. to 4 p.m. **x1H**

Pride in Our Community. Leadership in Real Estate Services

## Reinhart

**COMPLETELY REMODELED**. Great home on 1.5 wooded acres. Fireplace, oak kitchen, deck, updated electric & plumbing, 4 car pole barn. Lake access. \$96,900. Call Connie-Woodruff 665-0300, eves. 475-3757.

**CUSTOM BUILT**, award winning energy efficient home. Quality construction & amenities throughout. 3 bedrooms, 2 1/2 baths. Family room, fireplace, garage. 10+ acres. \$245,000. Call Laura Dykstra 665-0300, eves. 665-6440.

**SECLUDED 10 ACRES** is ideal setting. 2,700 sq. ft. contemporary home featuring 10 skylights, cathedral ceilings, fireplaces, 5-car garage. Wildlife abounds! \$259,900. Call Vicky Oltersdorf 665-0300, eves. 475-8807.

**FANTASTIC, WOODED, PRIVATE SETTING** — Executive ranch featuring vaulted ceilings, living and family rooms with fireplaces. Country kitchen, large garage. More. \$185,000. Call Vicky Oltersdorf 665-0300, eves. 475-8807.

**CHELSEA — 80 PRIME ACRES** with access to I-94. 3,300 ft. of road front. 1,650 sq. ft., 3 bedroom, 1 bath farm in good condition. Garage, outbuildings, large barn. \$285,000. Call Jon Niedermeier 747-7777, eves. 475-2565.

**CHELSEA SCHOOLS** — Country setting, beautifully landscaped with a stocked pond. Pole barn. 3 bedroom, 2 bath tri-level. Newer roof, deck, A/C, porch & more. \$210,000. Call Jon Niedermeier 747-7777, eves. 475-2565.

**CHELSEA COUNTRY** — picture postcard ranch with up to 40 acres of rolling woods. Hay barn and outbuildings. 5 years old, 3 bedrooms, 2 baths, fireplace. Paved road. \$330,000. Call Jon Niedermeier 747-7777, eves. 475-2565.

Equal Opportunity in Housing

## the Charles Reinhart Company Realtors

In Livingston County: In Washtenaw County:

313/227-4444 313/747-7777 313/665-0300 313/971-6070

## CLASSIFICATIONS

Automotive.....1

Motorcycles.....1a

Farm & Garden.....2

Equipment, Livestock, Feed.....3

Recreation Equip.....3

Boats, Motors, Snowmobiles, Sports Equipment.....4

For Sale (General).....4a

Auction.....4b

Garage Sales.....4b

Antiques.....4c

Real Estate.....5

Land, Homes, Cottages.....5a

Animals & Pets.....6

Lost & Found.....7

Help Wanted.....8a

Work Wanted.....8a

Adult Care.....9

Child Care.....10

Wanted.....11

Wanted to Rent.....11a

For Rent.....12

Houses, Apartments, Land.....13

Misc. Notices.....13

Personals.....14

Entertainment.....15

Bus. Services.....16

General.....16a

Capacity/Construction.....16a

Electrical/Plumbing.....16a

Insurance.....16a

Legal/Financial.....16a

Medical/Health.....16a

Real Estate.....16a

Transportation.....16a

Utilities.....16a

Wanted.....16a

Wanted to Rent.....16a

For Rent.....16a

Houses, Apartments, Land.....16a

Misc. Notices.....16a

Personals.....16a

Entertainment.....16a

Bus. Services.....16a

General.....16a

Capacity/Construction.....16a

Electrical/Plumbing.....16a



# LITTLE WANT ADS! BIG PLUSES FOR BIG RESULTS!

Washtenaw County's Busy Marketplace...

Quick, Economical Results...

Give 'em a try!... Ph. 475-1371

## Help Wanted 8

## Short Order Cook and Counter Help

positions available. Part-time days, excellent hours, pay. Apply in person at the

## A&W Restaurant

in Chelsea

c26-2

## ASKING FOR

Material stock clerk needed immediately. Electronics and/or inventory experience helpful but not necessary. Training available. Good position with a good company. Call today for your personal interview 665-3757 or 665-5511. 24-Hour Job Line 761-5627.

## MANPOWER

c25

## Assistant To Run

Small manufacturing Co. Someone self-motivated, outgoing and willing to get the job done. Send resume and salary requirements to P.O. Box 577, Chelsea, MI 48118.

c25-2

PEOPLE NEEDED for loading firewood trucks and producing firewood bundles. High school students and retired persons welcome. Montange Firewood, 475-1228.

c25-2

HOME HEMODIALYSIS PATIENT needs assistance 3 mornings a week. Medical interest. Will be trained. 6 miles east of Manchester. Call Carol at (313) 428-8086.

c26-3

## Help Wanted 8

## Countryside Builders

Needs Laborer  
Call 475-9153

Flexible hours, close to home — not in Ann Arbor or Jackson. Make an excellent starting wage even if you have no experience. A call today could have you working tomorrow.

## T.E.C.

The Employment Connection  
1-800-999-7910

c25

## TELEMARKETER

for local insurance agent. Experience helpful but not necessary. Can be done in the home. Call 668-6827, leave message.

c25

## Work Wanted 8a

HOUSECLEANING — Reasonable rates. Quality work. Call 426-2943 or 426-0653 and leave message.

c26-2

## YARD, TREE, savestrough, roofing

work, odd jobs, hauling. Free estimates. (517) 769-6720.

c26-4

## WALLPAPER HANGING

Save 30%-50%. Call 475-1189.

c25-4

## HOUSES OR OFFICES to clean.

Honest, dependable, excellent references. Call (517) 522-5493.

c25-2

## Child Care 10

BABYSITTER WANTED for my 2-year-old in my Stockbridge area home.

10 p.m. until 1 a.m., 3 to 4 nights per week. Phone Carol (517) 851-8302.

c25-2

## LICENSED DAY CARE has openings

for 18 mos. and up. Dexter area, Baker Rd. & I-94. Call (313) 426-4102.

c26-4

## Child Care 10

LOOKING FOR a mature, responsible person to care for an infant and 2-year-old Mon. thru Fri. afternoons, 1 p.m. to 5 p.m. Dexter area. Own transportation. Non-smoker. Ph. 426-2347.

c26-2

## Chelsea Community Hospital

CHILDREN'S CENTER

Ages 2 1/2 weeks to 5th grade

Openings as available.

475-3922

37H

## Wanted to Rent 11a

WANTED TO RENT — Professional, quiet, non-smoking person looking to rent 1-2 bedroom apartment in Chelsea, Dexter, Manchester area. Please call (313) 973-9836.

c25-2

## For Rent 12

SINGLE BEDROOM APARTMENT for rent. Call after 6 p.m., 475-7061.

c26-2

## ARBOR SUITES

Located on I-94 by Schuler's. Newly remodeled for professional tenants. Call (517) 764-1696 between 9 a.m. and 3 p.m. daily.

c28-4

## STOCKBRIDGE DUPLEX

2-bedroom, washer and dryer hook-ups. Clean, modern, nice setting.

Call (517) 697-7187.

c26-2

## CHELSEA VILLAGE

1-bedroom upstairs apt., Downtown area. No pets. \$450/mo. plus 1/2 utilities. Call 475-1946, 9 a.m. to 5 p.m.

c26-2

## FOR SALE OR LEASE

Commercial building, office and warehouse in Dexter Village, 3,000 sq. ft. zoned C-2. Call for details.

426-5284 or 426-5684.

c26-2

## SMALL 2-BEDROOM HOUSE on Cavanaugh Lake

Basement, fireplace, 1-year RENTED.

1792 afternoons.

c25-2

## STOCKBRIDGE VILLAGE

2-bedroom, upstairs apt. available soon. Call Chuck Walters, Realtor, 475-2882.

c26-3

## FOR RENT — Fair Service Center

for meetings, parties, wedding receptions, etc. Weekdays or weekends. Contact Cheryl Haab, 475-2548 after 6 p.m.

c20H

## NON-SMOKER to share 2-bedroom

apt. with same. Air cond., laundry, pets OK. \$240/mo. plus utilities.

475-3148.

c27-5

## NEW HOME — 2,000 sq. ft., 3-bed-

room, Belser Estates, quarter mile from schools. Rent monthly or with option to buy with rent going toward purchase of home. 475-1132.

c21H

## FOR LEASE — Approx. 1,200 sq. ft.

ground floor, office space, downtown Chelsea. Available 1/1/91. Call 475-9520.

18H

## Bridgetown Apartments

1,350 sq. ft. new 2-bedroom, 1 1/2 bath, basement, garage, patio, air cond. \$895/mo.

Ph. 475-7810

c17H

## FOR RENT — Downtown Chelsea, 2nd

floor, office space, 3 rooms. Ph. 475-9520.

19H

## Small Office or Store

for rent on Main St. Formerly H&R Office. \$300 1st floor. Main St. Co. State Farm Ins. 475-9637

c22H

## Misc. Notices 13

PLEASE CALL

Will the lady who saw me fall on the floor in the Dairy Dept. of Polly's Market in Chelsea, Sat., October 6, 1990, approximately between 8:00 and 9 o'clock in the evening. Please contact me, Sharon Grau, any evening.

Phone 475-7790

c25

## WOMEN

Who need a job and are separated, widowed or divorced. Join a job readiness program offered by SOUNDINGS: A Center for Women. Program begins Nov. 27. Call 663-6699.

c26-3

## Misc. Notices 13

## Swiss Steak Dinner

Saled bar and home-baked pies

Sunday, Nov. 18

12 noon to 2:00 p.m.

at WATERLOO FIRST U.M. CHURCH

corner of Park and Territorial Rds.

Free will offering

c25

## CHS CLASS of 1981, reunion planning

meeting, Wednesday, Nov. 28, 7 p.m. at Wolverine Food and Spirits, Chelsea. Give us name and address of class members. For information call Ken Elliott, 475-2137.

c27-5

## Prayer To St. Jude

St. Jude may the Sacred Heart of Jesus be adored, glorified, loved and preserved throughout the world now and forever. Sacred Heart of Jesus pray for us. St. Jude worker of miracles pray for us. St. Jude helper of the hopeless pray for us. Amen. Say the prayer nine times a day. By the eighth day your prayer will be answered. It has never been known to fail. Publication must be promised. Bless you and thank you St. Jude. R.W.

c25

## Personal 14

## PLEASE CALL

Will the lady who saw me fall on the floor in the Dairy Dept. of Polly's Market in Chelsea, Sat., October 6, 1990, approximately between 8:00 and 9 o'clock in the evening. Please contact me, Sharon Grau, any evening.

Phone 475-7790

Sharon Grau

c25

## Bus. Services 16

### General

SNOWPLOWING — Reasonable rates. No contract required. You call and we'll be there. Ph. 475-3670 anytime. (cs)44-21

c25-4

## LICENSED MASTER PLUMBER

Repair & Installation. Free estimates. Call Rick, 475-8213.

c31-9

### PONDS

Excavating - Bulldozer - Backhoe

LICENSED & INSURED

(313) 428-9823

c25-4

## WALLPAPERING and interior painting

Professional service. Call 475-0278 for estimates.

c28-4

## PAINTING — Interior time available

before the holidays. Reasonable.

475-1886.

c29-5

## ROOFING — Barns, homes, repairs

of all types. 15 years experience. Licensed. Free estimates. Call (517) 522-8175. Kirk Randall.

c27-4

## TOM'S WELDING, INC.

1190 Pierce Rd., Chelsea

MON.-SAT.

475-0180

c31-13

## PIANO TUNING and repair. Quali-

fied technician. Call Ron Harris, 475-7134.

c22H

## Jack's Tree Removal

Fast, courteous service

50' boom

Ph. 475-1026

after 6 p.m.

c36-4H

## SHARPENING SERVICE available. We

sharpen almost anything. Johnson's How-To-Store, 110 N. Main, Chelsea.

25H

## We Offer

Sales & Service

RCA - Zenith - Philco - Quasar - Sony

B & W and Color TVs

NuTone - Channelmaster

Wingard - Cobra CB Radios

Master Antenna Specialists

Antenna Rotor Insurance Job

Commercial, Residential

Paging Intercom Systems

NuTone Parts and Service Center

Hoover Vacuum Dealers

and Service Specialists

Keys-by-Curtis

We service other leading brands

Senior Citizens 10% Discount.

LOY'S TV CENTER

512 N. Maple Rd., Ann Arbor

769-0198

Master Charge, Visa Welcome

37H

## Bus. Services 16

## SANDY'S TYPING/WORDPROCESSING

Desktop Publishing: Letters, resumes, reports, transcription, laser printing. 426-5217. c33-53y

c33-53y

## Screens and Storms

Repaired

Thermopanes Replaced

Chelsea Glass

140 W. Middle

Ph. 475-8667

8H

## CUSTOM PIPE CUTTING and thread-

ing. 1/4" to 2". Johnson's How-To-Store, 110 N. Main, Chelsea. Ph. 475-7472.

25H

## For fast

TV, Antenna

and

VCR Service

Call

Don's TV

113 8th St., Ann Arbor

663-5064

c45H

## Carpentry/Construction

CARPENTRY, REMODELING

RENOVATION

Specializing in Old Homes

TED MICKA

(517) 536-4371

c27-5

## CUSTOM

COUNTERS & CABINETS

Window & Door Replacement

Licensed and Insured

Ph. (313) 428-9823

c25-4

## B&B REMODELING

Residential Builders

• NEW HOMES

• ADDITIONS • ROOFING

• SIDING • DECKS • DOORS

• CORMERS • WINDOWS

• GARAGES • POLE BARN

FREE ESTIMATES - LOW RATES

Lic. No. 076-245

INSURED

Bruce Bennett

475-9370

Bob Usher

517-522-5811

c32-12

## BUILDING — Carpentry, drywall and

shower wall repair, cabinets,

plumbing, paint, renovations. Licensed.

Dan, 426-4866.

c27-4

## BURNS

CONSTRUCTION

NEW HOME BUILDING

• REMODELING

GARAGES • ADDITIONS

DECKS • ROOFING • SIDING

Free Estimates • Licensed

Owner Participation Welcome







## Chelsea Arbor Treatment Center Names President

Robert D. Sparks, M.D., director of substance abuse programs for the Battle Creek Adventist Hospital and chairman of the board of directors of the National Council on Alcoholism and Drug Dependence, has been elected president of the Chelsea Arbor Treatment Center board of directors.

The center, a joint venture between the University of Michigan Hospitals and Chelsea Community Hospital, was formed in September to care for and treat patients with alcohol and drug addictions.

Sparks, director of research and education for the Battle Creek hospital, is joined on the board by Lawrence B. Lindemer, a member and former chairman of the board of directors of AAA Michigan and a former U-M regent, as vice-president; Walter F. Hamilton, former chair of the Chelsea Community Hospital board of trustees, secretary; and John D. Forsyth, executive director of the U-M Hospitals, treasurer.

Other board members are Willard H. Johnson, president of Chelsea Community Hospital; John F. Greden, M.D., professor and chairman of the Department of Psychiatry at the U-M Medical Center; and Frederick B. Glaser, M.D., professor of psychiatry and director of the U-M Substance Abuse Center. Glaser is also executive director of the Chelsea Arbor Treatment Center.

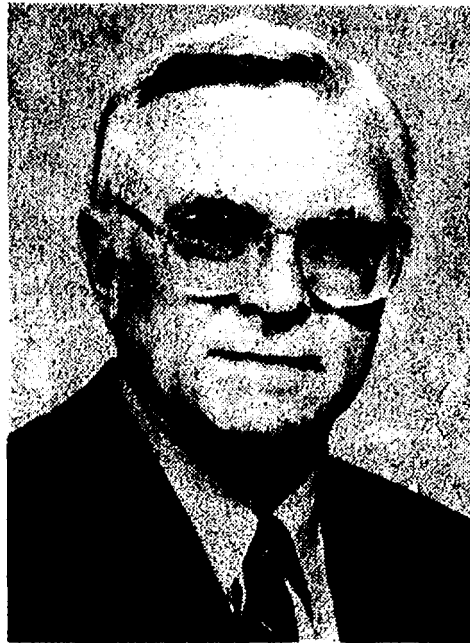

ROBERT D. SPARKS, M.D.

### Unadilla Firemen Ladies Auxiliary Holding Fall Bazaar

Ladies Firemen Auxiliary of Unadilla township will hold its fifth annual Fall Bazaar Saturday, Nov. 17, 10 a.m. to 4 p.m., Howlett Elementary school, 126 Webb St., Gregory. Many craft items, Avon, and Mary Kay will be available. Scouts will be selling popcorn and fresh Christmas wreaths.

Auxiliary proceeds go to help buried out families of the area.

## Today's Investor

By Thomas E. O'Hara  
Chairman, Board of Trustees  
National Assoc. of Investors Corp.  
& Consulting Editor, Better Investing

Q. I have been intrigued by closed-end funds and would appreciate it if you would explain why they so often sell at a discount to their net asset value. A few months ago there were a number of foreign closed-end funds placed on the market and for a while some of them sold for as much as 25% above their net asset value. Now they have come down. I don't understand why some sell above or below net asset value and would appreciate your comments.

A. First, for the benefit of other readers, let us describe what the net asset value of a closed-end fund is. A closed-end fund is different from the more common open-end fund in that it sets a certain number of shares to be sold and when those are sold the fund is closed. The public can only buy shares from someone who already owns them. You cannot go to the fund and buy new shares at any time as you can with an open-end fund. When you sell shares of a closed-end fund, you cannot sell them back to the fund as you do with an open-end fund. The shares trade on the market like the shares of any other company and you have to find a buyer and take what he will pay when you want to sell them.

Funds, open- or closed-end, generally put the money they receive from shareholders into the securities of companies which are publicly traded in the market. At any one time, if you add up the current market price quote of all those securities which the fund owns, add in the cash and other assets the fund has and deduct its liabilities, you have the net asset value of the fund. If you divide that total by the number of shares outstanding, you have the net asset value per share.

That figure is important in an open-end fund because that is what the company pays when it buys back shares, or gets when it sells new shares. Because open-end funds are continually buying back and selling new shares, they calculate net asset value twice a day. Because closed-end funds are not buying back or issuing new shares, there is no need to continuously calculate net asset value and they usually make that calculation once a week. Since their shares sell in an auction market, like any other stock, the price is determined by the individual buyers or sellers.

Most of the time, closed-end funds seem to sell for less than net asset value. That is probably because there is no sales force pushing them. The Wall Street Journal lists the net asset value of closed-end funds each week along with the percent above or below net asset value of the current offer. Currently many very good funds are selling at more than a 10% discount. This means you are getting 10% more assets working for you than in an open-end fund. Of course, if you sell that fund, you may find it is selling at a discount, but you will have had 10% more working for you while you owned it.

Closed-end funds like other stocks sometimes become very popular and sell at a higher price because of the demand. This is what happened a little while ago when the funds invested in foreign securities were very popular. When you buy a closed-end fund and see you paid more than net asset value, you have a clear picture of how much more you have paid than its actual value.

There is no reason other than current supply and demand to account for their selling above or below net asset value.

Mr. O'Hara welcomes your questions and comments, but will answer them only through this column.

Please Notify Us  
In Advance of  
Any Change in Address

The Chelsea Standard, Wednesday, November 14, 1990 21

**GEORGE MEYER**  
COMPANY SINCE 1934  
"Your Ann Arbor Area Window Specialists"  
Presents:  
Visit our extensive showroom  
OTHER FINE PRODUCTS:  
Roofing, Siding, Gutters, Awnings,  
Patio Covers and Patio Enclosures.  
3496 Pontiac Trail, Ann Arbor • 769-7330

**NEWPORT**  
REPLACEMENT  
WINDOWS

**This Is Our 36th Year**

Quality Products  
Quality Workmanship

## D.B.S/MR. RIB

### MONDAY SPECIAL HICKORY SMOKED BBQ CHICKEN CHICKEN DINNER

Served with cole slaw, BBQ Baked Beans, Roll

With Coupon Only **\$5.75** Without Coupon \$6.50

### BBQ CHICKEN DINNER at D.B.S/MR. RIB

901 S. Main St., Chelsea

Only \$5.75 with this coupon

coupon good any Monday thru November, 1990

**COUPON**

**FOR DELIVERY PH. 475-8700**

**CALL AHEAD FOR CARRY-OUT  
OR DELIVERY — 475-8700  
Best Pizzas Around!**

**Starting Monday, Nov. 12 thru Fri., Nov. 30,**

**NEW VIDEO GAME CONTEST**

Come into the store for details.

## PALMER MOTOR SALES

**Proudly  
Welcomes Back**



### DON POPPENGGER

Don, a 10-year veteran employee of Palmer Motor Sales is looking forward to helping his friends and former customers with their new and used vehicle needs. Please stop by the used car lot or call Don at 475-1800 or 475-3650.



EXCITEMENT  
FOR TODAY

With the Look  
of Tomorrow



Fine Jewelry Design

1151 Baker Rd.  
Dexter, MI 48110

MON-SAT 10-5  
XMAS HRS

Across from Dexter Post Office  
313 476-3772

## FIVE STAR Carpet & Upholstery Cleaning ONE-DAY SERVICE

in most cases

RESIDENTIAL • COMMERCIAL • FREE AREA RUG PICKUP & DELIVERY

**Call (313) 426-2553**

**Stain & Odor Removal**

**Truck-mounted Steam Clean**

with

**Super powerful extraction for FAST Carpet Drying**

**Holiday Special**  
Living Room & Hall  
**\$39.95**  
Up to 300 Square Feet

**10% off**  
The regular price of cleaning  
• area rugs  
• upholstery  
• Whole House

**WE HONOR ALL  
COUPONS IN  
WASHTENAW COUNTY**

• NO SHRINKING • NO OVERWETTING • NO HIDDEN CHARGES • ALL WORKMANSHIP GUARANTEED  
Local References Upon Request



# Church Services

## Assembly of God—

**FIRST ASSEMBLY OF GOD**  
1600 Old US-13, Chelsea  
The Rev. Edward Lang, Pastor  
Every Sunday—  
9:45 a.m.—Sunday school.  
10:45 a.m.—Sunday morning worship, and children's service.  
6:00 p.m.—The first Sunday of each month, church service and youth service.  
Every Wednesday—  
7:00 p.m.—Mid-week services.

## Baptist—

**CHELSEA BAPTIST CHAPEL**  
775 S. Main, Chelsea.  
(Faith in Action Building.)  
The Rev. Stan Blair, Pastor  
Every Sunday—  
9:45 a.m.—Sunday school.  
11:00 a.m.—Morning worship.  
6:00 p.m.—Evening worship.  
**FIRST BAPTIST CHURCH OF GREGORY**  
The Rev. Richard Mathews, Pastor  
(313) 486-2601  
Every Sunday—  
9:45 a.m.—Sunday school.  
11:00 a.m.—Morning worship.  
7:00 p.m.—Evening worship.  
Every Wednesday—  
7:00 p.m.—Mid-week service.  
8:00 p.m.—Choir practice.

**NORTH SHARON BAPTIST**  
Sylvan and Washburne Rds.  
The Rev. William Winger, Pastor  
Every Sunday—  
10:00 a.m.—Sunday school.  
11:00 a.m.—Morning worship.  
6:00 p.m.—Senior High Youth meeting, Youth choir.  
7:00 p.m.—Evening worship service; nursery available.  
Every Wednesday—  
7:00 p.m.—Bible study and prayer meeting, nursery available. Bus transportation available; 486-7222.

## Catholic—

**ST. MARY**  
The Rev. Fr. David Philip Dupuis, Pastor  
Every Sunday—  
8:00 a.m.—Mass.  
10:00 a.m.—Mass.  
Every Saturday—  
12:00 noon-1:00 p.m.—Confessions.  
6:00 p.m.—Mass.

## Christian Scientist—

**FIRST CHURCH OF CHRIST SCIENTIST**  
1880 Washburn Ave., Ann Arbor  
Every Sunday—  
10:30 a.m.—Sunday school, morning service.

## Church of Christ—

**CHURCH OF CHRIST**  
12001 Old US-13, East  
Minister, R.D. Parnell  
Every Sunday—  
9:30 a.m.—Bible classes, all ages.  
10:30 a.m.—Worship service; Nursery available.  
6:00 p.m.—Worship service; Nursery available.  
Every Wednesday—  
7:00 p.m.—Bible classes, all ages.  
First and Third Tuesday of every month—  
7:00 p.m.—Ladies class.

## Episcopal—

**ST. BARNABAS**  
2000 Old US-12  
(Directly across from the Fairgrounds)  
The Rev. Fr. Jerrold F. Beaumont, O.S.P.  
475-2003  
Every Sunday—  
Youth Inquirers class.  
10:00 a.m.—Eucharist (Holy Communion), first, third and fifth Sundays.  
10:30 a.m.—Morning Prayer, second and fourth Sunday (Holy Communion available immediately following service).  
10:30 a.m.—Church school, K-12.  
11:00 a.m.—Family coffee hour.  
11:00 a.m.—First Sunday of the month, pot-luck dinner.  
Nursery available for all services.

## Lutheran—

**FAITH EVANGELICAL**  
9075 North Territorial Rd.  
The Rev. Mark Porcunsky, Pastor  
Church: 486-4500  
Lutheran Elementary School  
Mr. Keith Kopynski, Principal  
Wednesday, Nov. 14—  
4:00 p.m.—Faucy.  
6:00 a.m.—Men's Bible study.  
7:00-8:00 p.m.—Ladies evening Bible study.  
Thursday, Nov. 15—  
6:30-8:30 p.m.—Boy Pioneers.  
7:00-8:30 p.m.—Inquirers.  
Friday, Nov. 16—  
8:00 p.m.—Grade school math meet at HVLHS.  
Sunday, Nov. 18—  
9:00 a.m.—Sunday school for adults and children.  
10:00 a.m.—Worship with Lord's Supper. Sermon on Faithfulness in Small Things. HVL Choir sings.  
Monday, Nov. 19—  
Mail Stewardship letter on talents.  
7:30 p.m.—Ladies aid.  
Tuesday, Nov. 20—  
6:00-8:00 p.m.—Confirmation.  
Wednesday, Nov. 21—  
6:00 a.m.—Men's Bible study.  
7:30 p.m.—Thanksgiving worship.

## OUR SAVIOR LUTHERAN

1915 S. Main, Chelsea  
The Rev. Franklin H. Giesel, Pastor  
Wednesday, Nov. 14—  
9:30 a.m.—Community blood drive meeting.  
1:00 p.m.—Choir practice.  
Thursday, Nov. 15—  
1:00 p.m.—Bible class.  
6:00 p.m.—Church council.  
Sunday, Nov. 18—  
9:00 a.m.—Bible classes.  
10:30 a.m.—Worship with communion.  
11:30 a.m.—Pancake breakfast.  
6:30 p.m.—Confirmation.  
Monday, Nov. 19—  
1:00 p.m.—L.V.G. Bible class.  
7:30 p.m.—Bible class at V. Frank's.  
Newsletter deadline.  
Wednesday, Nov. 21—  
7:30 p.m.—Church service.

## ST. JACOB EVANGELICAL LUTHERAN

12501 Richmonder Rd., Grass Lake  
The Rev. Thomas Johnston, Pastor  
Every Sunday—  
9:00 a.m.—Sunday school.  
10:10 a.m.—Divine services.

## ST. THOMAS LUTHERAN

1000 W. Ellsworth Rd.  
(9 miles south and 3 miles west of Dexter)  
The Rev. John Riaks, Pastor  
Every Sunday—  
9:30 a.m.—Sunday school and Bible class.  
10:45 a.m.—Worship.

## TRINITY LUTHERAN

5758 M-36, three miles east of Gregory  
William J. Trosien, Pastor  
678-0777 church, 678-5018 pastor  
Ploekney, Michigan.  
Every Sunday—  
8:00 a.m.—Worship.  
9:30 a.m.—Sunday school and Bible class.  
10:45 a.m.—Worship.

## ZION LUTHERAN

1111 C.A.  
Corner of Fletcher and Waters Rd.  
The Rev. Mark Weirauch, Pastor  
Wednesday, Nov. 14—  
7:00 p.m.—Business management.  
8:00 p.m.—Church council.  
Sunday, Nov. 18—  
9:00 a.m.—Sunday school.  
10:15 a.m.—Worship.  
Monday, Nov. 19—  
Deadline for December's newsletter.  
Tuesday, Nov. 20—  
6:30 p.m.—Joy-makers.  
7:15 p.m.—Senior Choir.  
Wednesday, Nov. 21—  
9:30 a.m.—Special communion.  
9:30 a.m.—Community Thanksgiving service at St. Paul's U.C.C.

## Free Methodist—

**CHELSEA FREE METHODIST**  
7665 Wexford Rd.  
Maari Bradley, Pastor  
Wednesday, Nov. 14—  
9:00-10:00 a.m.—Faithful Fitness.  
9:30-11:30 a.m.—Ladies Bible study.  
7:00 p.m.—Mid-week service.  
Thursday, Nov. 15—  
9:30-11:30 a.m.—Ladies Bible study.  
9:30 p.m.—Thurs. - 10 a.m. Sat. - High school junior and seniors - Spring Arbor College - "Comedy Showcase Weekend."  
Friday, Nov. 16—  
9:00 a.m.—Faithful Fitness.  
Sunday, Nov. 18—  
8:30 a.m.—Superintendent Bill Cryderman preaching.  
9:30 a.m.—Coffee fellowship.  
9:45 a.m.—Sunday school.  
11:00 a.m.—Superintendent Bill Cryderman preaching.  
4:30 p.m.—Official Board meeting with Superintendent Cryderman.  
6:00 p.m.—Superintendent Cryderman in concert.  
Monday, Nov. 19—  
8:00-10:00 a.m.—Faithful Fitness.  
7:00 p.m.—Intercessory Prayer meeting.  
7:30 p.m.—GENTLES group.  
7:30 p.m.—L.V.G. meeting.  
Tuesday, Nov. 20—  
9:30-11:30 a.m.—Ladies Bible study.  
Wednesday, Nov. 21—  
9:30-11:30 a.m.—Ladies Bible study.  
7:00 p.m.—Thanksgiving worship.

## Methodist

**SALEM GROVE UNITED METHODIST**  
3320 Nott Rd.  
The Rev. Mike Bessingham  
Every Sunday—  
9:30 a.m.—Church school.  
10:30 a.m.—Morning worship.  
**FIRST UNITED METHODIST**  
Parks and Territorial Rds.  
The Rev. Merlin Pratt  
Every Sunday—  
9:30 a.m.—Worship service.  
10:00 a.m.—Sunday school.

## WATERLOO VILLAGE UNITED METHODIST

8114 Washington St.  
The Rev. Merlin Pratt  
Every Sunday—  
10:00 a.m.—Sunday school.  
11:15 a.m.—Worship service.

## FIRST UNITED METHODIST

128 Park St.  
The Rev. Dr. Jerry Parker, Pastor  
Wednesday, Nov. 14—  
9:30 a.m.—Sarah Circle meets in the Assembly Room in the Education Building.  
3:15 p.m.—Glory Choir rehearsal.  
6:30 p.m.—Praise Choir rehearsal.  
8:30 p.m.—Prayer Group meets.  
9:15 p.m.—Chapel Bells.  
7:15 p.m.—Study Group meets.  
8:00 p.m.—Chancel Choir.  
Thursday, Nov. 15—  
7:00 p.m.—Council on Ministries meets in Room 7 of the archives.  
8:00 p.m.—Administrative Board meets in the narthex.  
Friday, Nov. 16—  
7:00 p.m.—Seventh and eighth grades UMYF glass nuts and have an overnight.  
Saturday, Nov. 17—  
12:00 noon—Seventh and eighth grades UMYF overnight concludes.  
Sunday, Nov. 18—  
9:15 a.m.—Crib nursery opens.  
9:30 a.m.—Worship service.  
8:30 a.m.—Supervised care for preschool children.  
9:00 a.m.—Youth Choir meets in Room 2 in the Education Building.  
9:30 a.m.—Fellowship time.  
9:45 a.m.—Church school for all ages.  
10:45 a.m.—Church school concludes.  
11:00 a.m.—Worship service.  
11:00 a.m.—Supervised care for preschoolers in Rooms 14 and 15.  
11:30 a.m.—ACT (active and creative time) for kindergartners and first graders upstairs in the Education Building.  
12:00 noon—Fellowship time.  
12:00 noon—Chancel Bells.  
12:00 p.m.—Crib Nursery closes.  
Monday, Nov. 19—  
9:30 p.m.—The Board of Trustees meet in Room 2 in the Education Building.  
7:30 p.m.—The Finance Committee meets.  
Tuesday, Nov. 20—  
6:30 p.m.—Wesleyan Circle meets in Rooms 2, 3 and 4 in the Education Building.  
Wednesday, Nov. 21—  
1:30 p.m.—Ruth Circle meets in the Crippen Building.  
3:15 p.m.—Glory Choir.  
3:15 p.m.—Praise Choir.  
7:15 p.m.—Chapel Bells.

## METHODIST HOME CHAPEL

Every Sunday—  
8:45 a.m.—Worship service.

## NORTH LAKE UNITED METHODIST CHURCH

1411 North Territorial Road  
The Rev. Sandra Willobes, Pastor  
Every Sunday—  
9:30 a.m.—Church school.  
10:30 a.m.—Worship service.  
11:30 a.m.—Fellowship time.  
6:00 p.m.—Youth Group.

## SHARON UNITED METHODIST

Corner Pleasant Lake Rd. and M-42  
The Rev. Erik Alsager, Pastor  
Every Sunday—  
10:00 a.m.—Sunday school.  
11:00 a.m.—Worship service.

## Mormon—

**CHURCH OF JESUS CHRIST OF LATTER-DAY SAINTS**  
1330 Freer Rd.  
Sam Skidmore, President  
Every Sunday—  
9:30 a.m.—Sacrament meeting.  
10:30 a.m.—Sunday school, adult and child.  
11:40 a.m.—Priesthood, Relief Society.

## Non-Denominational—

**CHELSEA FAMILY WORSHIP CENTER**  
1194 S. Main St. (Rebekah Hall)  
Ed Sauvageau, Pastor  
Every Sunday—  
10:00 a.m.—Worship service.  
Every Wednesday—  
7:00 p.m.—Bible study.

## CHELSEA HOSPITAL MINISTRY

Every Sunday—  
9:30 a.m.—Morning service, Chelsea Community Hospital Chapel.

## COVENANT

50 N. Fraser Rd.  
The Rev. Sigfried S. Johnson, Pastor  
Every Sunday—  
9:00 a.m.—Church school.  
10:00 a.m.—Worship service.  
Every Thursday—  
7:30 p.m.—Choir rehearsal.

## CHELSEA CHRISTIAN FELLOWSHIP

37 Wilkinson St.  
Wm. Matthews, Pastor  
Church tel. 478-4800 Home tel. 475-6873  
Every Sunday—  
10:00 a.m.—Sunday School.  
10:30 a.m.—Morning Worship.  
6:00 p.m.—Evening Worship.  
Wednesday, Nov. 14—  
7:00 p.m.—Adult Bible study.  
7:00 p.m.—Youth ministry.

## CHELSEA FULL GOSPEL

1142 Jackson Rd.  
John & Sarah Groesser, Pastors  
475-7370  
Every Sunday—  
10:00 a.m.—Sunday school.  
11:00 a.m.—Morning worship.  
6:00 p.m.—Evening worship.  
Every Wednesday—  
7:00 p.m.—Family Night.

## IMMANUEL BIBLE

141 S. Summit St.  
Ron Clark, Pastor  
Every Sunday—  
9:45 a.m.—Sunday school, nursery provided.  
11:00 a.m.—Morning worship, nursery provided.  
6:00 p.m.—Evening worship.  
Every Wednesday—  
7:00 p.m.—Family hour, prayer meeting and Bible study.

## MT. HOPE BIBLE

12844 Tru Rd., near Lake  
The Rev. Joseph A. O'Neill, Pastor.  
Every Sunday—  
10:00 a.m.—Sunday school.  
11:00 a.m.—Morning worship.  
6:00 p.m.—Evening service.  
Every Wednesday—  
7:00 p.m.—Bible study.

## ST. VLADIMIR ORTHODOX CHURCH

The Rev. Fr. Paul Kater, Pastor  
9500 Jackson Rd.  
(between Steinbach and Dancer Rds.)  
Sunday Services—  
9:30 a.m.—Hour.  
9:45 a.m.—Holy Confession.  
10:00 a.m.—Divine Liturgy.

## Presbyterian—

### FIRST UNITED PRESBYTERIAN

Unadilla  
The Rev. Mary Grotz  
Every Sunday—  
9:30 a.m.—Sunday school.  
11:00 a.m.—Worship service.

### United Church of Christ—

BETHEL EVANGELICAL AND REFORMED  
Freedom Township  
The Rev. Roman A. Reineck, Pastor  
Every Sunday—  
10:00 a.m.—Worship service.

## SERENDIPITY Paperback Book Exchange

Stop by and pick up a book by your favorite author and relax.

We have 1,000's to choose from and they're all 1/2 Cover Price!

Another reason to relax!

116 Park, Chelsea  
(313) 475-7148

HRS: MON. 10-6:30, Closed Tues. Wed. Thurs. Fri., 10-6 Sat., 9-3



A MINI-CARNIVAL was held last Wednesday, Oct. 31 at Immanuel Bible church in conjunction with Halloween. The carnival included games such as ring toss and bean bag throw and candy was given to each child who participated. During the two-hour carnival about 390 children walked away with 5,000 pieces of candy. Pastor Ron Clark said it could become an annual event. Some of the 20 volunteers were, front, Pat Stebelton and the scarecrow. In back, from left, are Bob Schneider, Tomja Matthews, and Gary Matthews.

## CONGREGATIONAL

121 East Middle Street  
The Rev. Leland E. Booker, Pastor  
Every Sunday—  
10:00 a.m.—Worship.  
10:00 a.m.—Sunday school, K-8. Nursery provided.

## ST. JOHN'S

Rogers Corners, Waters and Fletcher Rds.  
The Rev. Ted Wimmer, Pastor  
Every Sunday—  
10:30 a.m.—Worship service, Sunday school.

## ST. JOHN'S EVANGELICAL AND REFORMED

Francisco  
The Rev. Michael Penanen  
Every Sunday—  
10:30 a.m.—Sunday school and worship service.  
First Sunday of every month—  
Communion.

## ST. PAUL

The Rev. Erwin R. Koch, Pastor  
Wednesday, Nov. 14—  
7:30 p.m.—Chapel Choir.  
Thursday, Nov. 15—  
11:30 a.m.—Bible study.  
1:00 p.m.—Friendship group.  
6-8 p.m.—Children's Center seminar: Crime Wise.

## ST. PAUL

6:30 p.m.—Chapel Choir.  
Sunday, Nov. 18—  
10:30 a.m.—Worship service—Thanksgiving Sunday. Thank Offering in-Gathering.  
Monday, Nov. 19—  
7:30 p.m.—Teacher's meeting.  
Tuesday, Nov. 20—  
7:30 p.m.—Church council.

Please Notify Us  
In Advance of  
Any Change in Address

The joy of  
Christmas and  
the wonder of  
Santa begins  
with a 1991  
Christmas  
Club.

50th  
Payment  
Is FREE!

Open your Christmas Club  
for next year today!

**CSB** CHELSEA  
STATE  
BANK

Member F.D.I.C.  
Branch Office 1010 S. Main Phone 475-1355 Main Office 303 S. Main

Tell Them  
You  
Read It  
in  
'The Standard'

They're out  
for blood.



At first, it was only once a week. Then three times. Now they're out for blood every night. And they're not alone. They're just two of the thousands of people all over the country who are finally starting to do something about the disease that kills almost 32,000 Americans every year—and afflicts another 38 million. It's high blood pressure. And once you know you've got it, you can usually control it. By following your doctor's advice on exercise, weight control, salt intake, and medication. Talk to your doctor today about getting started on a program that will keep you out for blood. And in the running.

WE'RE FIGHTING FOR  
YOUR LIFE

American Heart  
Association

THE CHELSEA LIONESS CLUB would like to express our appreciation to the Chelsea community for their support of our fifth Haunted House

We would also like to thank the following for their assistance:

Chelsea Eyeglasses	Dennis Hall	Joe Tabaka	Dr. Nelson Edwards
Chelsea Glass	Theresa Murphy	Greg Tabaka	Charly Edwards
Mike Kennedy of Village Plaza	Gert Cole	Justin Tabaka	Michelle Dick
Lee Collier of Salsbury Sub Shop	Bert Lightfoot	Jon Tabaka	Moira Dick
Cole-Burgardt Funeral Home	Carl Pfeiffermeier	Walt Tabaka	Carl Wickman
Longworth Printing	Ron Montague	Mary Kotzel	Gabe Bonbard
ACD Hardware	Larry Bailey	Mike Boco	Jason McVittie
Brian Meyer	Alan Fischer	Amy Armstrong	Mike Kramar
Bob Bonadici	Matthew Fischer	Adam Daniel	Larry Vester
	Brian Fischer	Jared Daniel	Craig Vester
	Karen Tabaka	Maricela Gattas Bore	Michelle Gattas
	Josh Tabaka	Fino	

Special Thanks to the Chelsea Lions Club  
John Chiebek - Irv Tabaka

Chuck Murphy	Keith Bloomensaat	Tom Corstetlover	Don Krumberg	Don Kramosky
Mike Dettling	Loren McCrewen	Tony Sencel	Jim Ghent	Pat Murphy
Doug White	Bob Daniel	Harry Therkow	Mike Long	Paul Likavec
Norm Colby	Fred Mills	Chuck Armstrong	Larry Bonbard	David Jablonski
Jim Nicols	Dave Probstka	Frank Bore	Bill Wescott	Jerry O'Brien

Thank You All!  
Chelsea Lions Haunted House Committee

Hope is  
to the heart  
what the  
sunrise  
is to  
the morning.

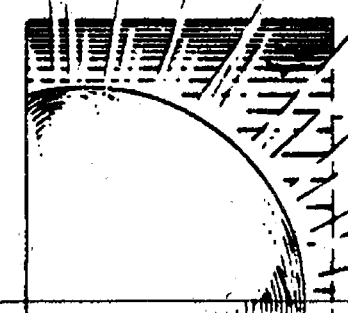

Learn what it takes to fill your heart  
with hope. Join us for the meetings  
below.

Here's Hope.

**CHELSEA BAPTIST CHAPEL**

THE REV. STAN BLAIR, PASTOR

SUNDAY SCHOOL . . . . . 9:45 a.m.  
MORNING WORSHIP . . . . . 11:00 a.m.  
EVENING WORSHIP . . . . . 6:00 p.m.

Currently Meeting at  
**FAITH IN ACTION BUILDING**  
775 S. Main St., Chelsea



## + AREA DEATHS +

**Shirley J. Liebeck**

Simi Valley, Calif.  
(Formerly of Chelsea)  
Shirley J. Liebeck, Simi Valley, Calif., formerly of Chelsea, age 86, died Tuesday morning, Oct. 30, 1990 at USC Medical Center, Los Angeles, Calif., following a month-long illness. She was born July 23, 1904 in Grindstone City, the daughter of Clive and Lella (Phair) Weir. On May 18, 1957 she married Douglas G. Liebeck and he preceded her in death on June 30, 1978.

Mrs. Liebeck had been a resident of Chelsea for many years, moving to San Antonio, Tex., in 1985 and had just moved to California one month ago. She was a member of the King of Kings Lutheran Church in San Antonio.

Surviving are five daughters, Joyce Wilson of Texas, Joan Liebeck of California, Karen, Sharon, and Judy Liebeck, all of Texas; three grandchildren, Jeremy, Matthew, and Thomas Liebeck; two brothers, Glen and Stanley Weir of Chelsea, and a sister, Janice Roach of St. Charles, Mo.; and several nieces and nephews.

Funeral services were held Saturday, Nov. 3, at 1 p.m. from the Staffan-Mitchell Funeral Home with the Rev. Mark Weirauch, pastor of Zion Lutheran church officiating. Burial was in Mount Olivet Cemetery, Chelsea.

Expressions of sympathy may be made to Michigan Diabetes Association or the King of Kings Lutheran church stained glass fund.

**Esther Feldkamp**

Sharon township  
Esther I. Feldkamp, 85, died Saturday, Nov. 10, 1990 at the Saline Evangelical Home.

She was born in Sharon township on Dec. 12, 1904 to John and Minnie (Rahfuss) Wahr. In May of 1943 she married Anton Feldkamp, and he preceded her in death on July 20, 1988.

Survivors include a step-son, Reno and Nancy Feldkamp of Manchester; five grandchildren; six great-grandchildren; two brothers, Lawrence Wahr of Bridgewater and Carl Wahr of Jackson; one sister, Frieda Ahrens of Saline. She was preceded in death by five brothers and four sisters.

Mrs. Feldkamp was a member of the Sharon United Methodist church and a member of the Ladies Aid Society of the church. She was a member of the Washtenaw County Farm Bureau. She was a rural school teacher for several years, and was later employed by Double A Products of Manchester. She was a life-long resident of Sharon township.

Funeral services were held Tuesday at the Jenter-Braun Funeral Home in Manchester, with the Rev. Erik Alsgaard officiating. Burial was in Norvell Cemetery.

Memorial contributions may be made to the Sharon United Methodist church.

**Richard I. Westcott**

14318 Edgewater Dr.  
Gregory  
Richard I. Westcott, 14318 Edgewater Dr., Dexter township, Gregory, age 76, died Sunday, Nov. 11, 1990 at his home. He was born Aug. 30, 1914 in West Warwick, R.I., the son of Walter and Mary (McDonald) Westcott.

On Nov. 19, 1949 he married Mary Lou R. Vorpapel in Detroit, and she survives.

He was a WW II veteran and retired from the Ann Arbor U.S. Post Office.

Other survivors include his son and daughter-in-law, Richard and Linda Westcott, two daughters and one son-in-law, Cathy Reynolds, Chris and Jim Collinsworth, all of Chelsea; seven grandchildren, Shasey, Scott, Ricky, Terry, Jay, Jamie and Jimmy Lee; one great-grandchild, Andrea. He was preceded in death by a brother and a sister.

Funeral services will be held Wednesday, Nov. 14, 11 a.m., at Cole-Burghardt Funeral Chapel with the Rev. William Winger officiating. Burial will follow at Oak Grove East Cemetery, Chelsea.

Memorial contributions may be made to individualized Home Nursing Care, Inc., c/o Citizens Trust Co., 100 S. Main St., Ann Arbor 48104.

**Barbara McLaughlin**

St. Louis, Mo.  
(Formerly of Dexter)  
Barbara Reeves McLaughlin, daughter of Wilmet G. and Clara M. Reeves, died Nov. 3, 1990, in St. Louis, Mo.

She was graduated from Stockbridge High school and attended the Principia College, St. Louis, Mo., and National College of Education in Chicago, Ill.

She and her husband Glenard O. McLaughlin raised their two children, Mary Jo and Jon, in Dexter.

The couple recently celebrated the 53rd anniversary of their marriage.

Mrs. McLaughlin was a member of the Ann Arbor City Club and the First Church of Christ, Scientist, Ann Arbor.

In addition to her husband, she is survived by Mary Jo and Brooke Banbury of Denver, Colo., and Traverse City, and Jon and Merrillinn McLaughlin of St. Louis, Mo., in addition to grandchildren, Bowen Banbury of Phoenix, Ariz., Jon Hunter Banbury of Los Angeles, Calif., Abraham McLaughlin of Elmhurst, Ill., Morgan and Molly McLaughlin of St. Louis, Mo.

A small family memorial service was held, and family members requested notes of remembrance about Barb for a family-history collection be sent to Glenard O. McLaughlin, 6 Chapel Hill, St. Louis, Mo. 63131.

Burial was in Oaklawn Cemetery, Stockbridge.

**Carol Bristle Weston**

230 W. Michigan Ave.  
Ypsilanti  
Carol M. Bristle Weston, 230 W. Michigan Ave., Ypsilanti, age 26, died Friday, Nov. 9, 1990, at her residence in Ypsilanti. She was born Dec. 14, 1964, in Ann Arbor, the daughter of Paul and Mary Lou (Hallan) Bristle.

On Feb. 14, 1990, she married Frederick M. Weston and he survives. She was a graduate of Whitmore Lake High school and a member of Zion Lutheran church in Ann Arbor.

Also surviving are one son, Paul J. Bristle of Ypsilanti, and many aunts, uncles and cousins. She was preceded in death by her parents.

A memorial service will be held Sunday, Nov. 18, at 2:30 p.m., from the Zion Lutheran church, Ann Arbor, with the Rev. Howard Akre officiating. Private burial will be in Zion Cemetery, Chelsea.

Expressions of sympathy may be made to the Paul Bristle Educational Fund in care of the Chelsea State Bank, Chelsea.

Arrangements were by Staffan-Mitchell Funeral Home.

**Victoria Edick Buku**

Gregory  
(Formerly of Chelsea)  
Victoria Edick Buku, of Gregory, age 90, died Monday, Nov. 12, 1990 at the Chelsea Community Hospital. She was born Sept. 27, 1900 in Canada, the daughter of Frank and Clementine (Seymour) Labadie.

She married Ruben Edick and he died in 1948 and then Jack Buku and he died in 1959.

Mrs. Buku had resided in the Chelsea area since 1924 and was a member of the Chelsea Assembly of God church.

Survivors include her three daughters, Velma French of Chelsea, Geneva Erskine of Maran, Dolores Erskine of Chelsea; one son, Ruben Edick of Chelsea; two sisters, Marie Mallatt of Chatham, Ontario and Freda Foster of Chelsea; 16 grandchildren, 19 great-grandchildren, several nieces and nephews.

She was also preceded in death by one great-grandchild.

Funeral services will be held Thursday, Nov. 15, 11 a.m. at the Cole-Burghardt Funeral Chapel with the Rev. Richard Coury officiating. Burial will follow at Mt. Hope Cemetery, Waterloo.

Memorial contributions may be made to Chelsea Assembly of God church.

Friends may call at the funeral home, Wednesday from 10 a.m. to 9 p.m.

**Florence M. Allen**

Lyndon Township  
Florence M. Allen of Lyndon township, died Saturday evening, Nov. 10, 1990 at her home. She was born Jan. 26, 1900 in Patterson, N.J., the daughter of Joseph and Mary Cassidy Myer.

She was married to Wayne Allen and he preceded her in death.

She had been a resident of Lyndon township for the past 20 years.

Surviving are her children, Frances Angel of Cincinnati, O., Eleanor Wilson of Goshen, O., Evelyn Bailey of Union, Ky., Della Brown of Ypsilanti, Joyce Castanier of Stockbridge, Floyd Allen of Cincinnati, O., and Mildred Meyer of Springdale, O.; 33 grandchildren, 41 great-grandchildren, five great-great-grandchildren. She was preceded in death by a sister, Ann Kellion.

Funeral services were held Tuesday at 11 a.m. from the Tuft & Schmidmeyer Funeral Home, Loveland, O., with the Rev. Clarence Neal and the Rev. Arthur McFarland of the Goshen Baptist church officiating. Burial was in Rest Haven Cemetery, Evandale, O.

Arrangements were by the Staffan-Mitchell Funeral Home, Chelsea.

Give a Gift Subscription to The Chelsea Standard!

**Phyllis Wedemeyer**

Dunedin, Fla.  
(Formerly of Chelsea)  
Phyllis H. Wedemeyer died Oct. 30, 1990, in Dunedin, Fla.

She was born Sept. 8, 1898 in Chelsea, the daughter of Theodore and Elizabeth (Barth) Wedemeyer.

Phyllis resided in Chelsea until 1948, where she was co-owner of the Sylvan Hotel and bowling alley with the late Vivian Park. For many years she made visits back to Chelsea to see relatives and friends.

She is survived by her nieces, Barbara Mangino of Streetsboro, O., Joan Korloch of Jackson, and Jean Linenfelser of Brooklyn, and three cousins.

She was preceded in death by her brother, Theodore Wedemeyer and her nephew, Theodore Wedemeyer. Cremation has taken place.

**G. Alfred Lindauer**

Formerly of Chelsea  
G. Alfred Lindauer, formerly of Chelsea, age 96, died Saturday, Nov. 10, 1990 at the Evangelical Home, Saline.

He was born Aug. 14, 1894 in Lima township, the son of John G. and Rosina B. (Klein) Lindauer.

On April 22, 1922 he married Rose M. Moekel in Manchester, and she preceded him in death on June 30, 1987.

Mr. Lindauer was a member of St. Paul United Church of Christ in Chelsea, a life-time farmer in Lima township, and served with F Co. 32nd Division, A.E.F. during World War I. He was also a member of the American Legion Post No. 31 in Chelsea.

Survivors include one son, Arthur Lindauer of Chelsea; one daughter, Mrs. Donald (Loretta) Eder of Chelsea; seven grandchildren, four great-grandchildren, several nieces and nephews. Besides his wife he was preceded in death by one brother, John Oscar Lindauer.

Funeral services were held Monday, Nov. 12, at St. Paul United Church of Christ with the Rev. Erwin Koch officiating.

Burial followed in Oak Grove Cemetery, Chelsea.

Memorial contributions may be made to St. Paul United Church of Christ.

Arrangements were handled by Cole-Burghardt Funeral Chapel, Chelsea.

**Hubert (Ray) Taylor**

805 W. Middle St.  
Chelsea  
Hubert (Ray) Taylor, 805 W. Middle St., Chelsea, age 89, died Wednesday, Nov. 7, 1990 at the Chelsea United Methodist Retirement Home where he had resided since February of 1988, having moved there from Milan.

He was born May 13, 1901 in Marlo, Tenn., the son of James and Sara (Long) Taylor.

On Sept. 22, 1928 he married Jeanette Gabrielson in Detroit, and she survives.

Mr. Taylor served in the United States Navy, was a member of the Congregational church in Newport Richey, Fla., and a former member of Redford Baptist church in Detroit.

Other survivors include two sons, Douglas J. Taylor of Homosassa, Fla., Dr. Howard E. Taylor of Woodstown, N.J.; one daughter, Mrs. Norman (June) Cain of Stanwood; six grandchildren, and five great-grandchildren.

Memorial services were held Saturday, Nov. 10, 1 p.m. at the Chelsea United Methodist Retirement Home Chapel with the Rev. James Simmons officiating.

Burial took place in the Oak Grove Cemetery in Chelsea.

Arrangements were handled by Cole-Burghardt Funeral Chapel of Chelsea.

**June May Harris**

228 Park St.  
Chelsea  
June May Harris, 228 Park St., Chelsea, age 85, died Saturday, Nov. 10, 1990 at the Chelsea Community Hospital.

She was born Dec. 2, 1904 in Quakerbridge, N.Y., the daughter of Ernest D. and Cora M. (Plucker) Young.

On Oct. 12, 1945 she married Walter S. Harris in Paris, Ill., and he survives.

Mrs. Harris lived in Chelsea since 1959, and retired from the United Methodist Retirement Home in 1988.

Other survivors include one son, Virgil Harris of Troy; two daughters, Mrs. Wayne (Ernestine) Penix of Dansville, Mrs. Paul (Elizabeth) Ledwidge of Dexter; one sister, eight grandchildren, four great-grandchildren, several nieces and nephews. She was preceded in death by two brothers and two sisters.

Funeral services were held Monday, Nov. 12, 3 p.m., at Cole-Burghardt Funeral Chapel with the Rev. Wm. Winger officiating.

Burial took place in Oak Grove East Cemetery, Chelsea.

Memorial contributions may be made to Alzheimer's Association.

**Louise P. Clouse**

Formerly of Chelsea  
Louise P. Clouse, formerly of Chelsea, age 85, died Thursday, Nov. 8, 1990 at Cedar Knoll Rest Home, Grass Lake.

She was born Sept. 11, 1905 in Keokuk, Ill., the daughter of Carl and Philippine (Zimmerman) Kopp.

On May 2, 1942 she married George Harrison Clouse in Fort Wayne, Ind., and he preceded her in death on Nov. 24, 1975.

Mrs. Clouse was a member of St. Paul United Church of Christ in Chelsea.

She is survived by one daughter, Marie Joseph of Pinckney, three grandchildren, Mark Schulze of Manchester, Lisa Stevens and Christopher Stevens of Pinckney; one brother, Edward Kopp of California; two sisters, Esther Hearn of Colorado, and Gretchen Hagler of Illinois.

Graveside services were held Monday, Nov. 12, 11 a.m. at Oak Grove Cemetery, Chelsea, with the Rev. Erwin Koch officiating.

Memorial contributions may be made to St. Paul United Church of Christ.

Arrangements were handled by Cole-Burghardt Funeral Chapel, Chelsea.

**Births**

A son, Steven Joseph, Oct. 18, to John and Betty Given of Hidding, Minn. Maternal grandparents are Harold and Ethel Samuelson of Dexter. Paternal grandparents are Jim and Phyllis Mulligan of Whitmore Lake and the late Robert Given of Dexter. Maternal great-grandmother is Marjory Platt of Dexter.

A daughter, Rebecca Ann, Oct. 18, at U. of M. Women's Hospital, Ann Arbor, to Scott Edward and Karen Ann Allen of Chelsea. Grandparents are James W. and Lucille M. Allen of Jackson, and Rial E. and Barbara A. Ashmore of Stockbridge. Great-grandparents are Mildred J. Hageman of Jackson, and John W. Shew of Munnith.

A son, Noah Alexander, Oct. 31 to John Fenton and Bobbe Hubbard of Waterloo. Paternal grandparents are Jean and Army King of Del Ray Beach, Fla., and the late Omar Fenton who lived in Crosswell. Maternal grandparents are Jack and Peggy Hubbard of St. Clair Shores. 14-month-old Robert Ross is Noah's brother.

**Charles E. Sullivan Plumbing**  
Licensed Michigan Master Plumber  
• Water Heaters • Remodeling • Service & Repair • New Construction • Water Softeners • Sewer Cleaning  
**475-8114**  
Free Estimates  
Reasonable Rates

**Prompt insurance service for:**  
• Auto • Farm • Home • Life • Business • IRAs  
Call today  
Making your future more predictable  
**FARM BUREAU INSURANCE**  
**DAVE ROWE, CPCU**  
121 S. Main  
Chelsea, MI 48118  
Phone: 475-9184

**50¢ off any purchase**  
with this coupon . . . \$10 minimum  
SPECIAL OFFER GOOD THRU NOV. 30, 1990  
You're Busy . . . The Weather's lousy . . . the Bags are heavy  
WE STILL LOAD . . . AND NOW  
**WE DELIVER!!!**  
Call 475-1777 for details  
Mon.-Fri. 8:30-5:30  
Saturday till 1 p.m.  
Give a Gift Certificate  
**FARMER'S SUPPLY**  
122 Jackson St.  
Chelsea  
475-1777  
FARMERS SUPPLY: FOR ALL YOUR ANIMALS FEED NEEDS . . .  
Bird • Cat • Cattle (Dairy & Beef) • Deer • Dog • Goat • Horse • Poultry • Rabbit

**HOOVER SALE**

**ENCORE UPRIGHT**  
List \$149  
• All Steel Handle  
• 16' Cord  
• 15 qt. Full Bag  
• Headlight  
Includes 6 FREE replacement bags!  
**SPECIAL \$109.95**

**\$39.95**  
**HOOVER® Brush Vac™**  
Heavy-Duty Handheld Cleaner  
Model S1083-100  
• Dual brushed edge cleaning  
• 18 foot power cord  
List \$54  
**Save \$15**

**\$139.95**  
**HOOVER® Tempo™ Portable**  
Canister Vacuum Cleaner  
Model S1535  
• Total System Performance™ 350  
• 3.1 Peak HP Motor  
• Lightweight  
• Deluxe wheeled rug and floor nozzle  
• Full-time edge cleaning  
• Built-in tool rack; includes attachments  
List \$159  
**Save \$10**

**\$219.95**  
**HOOVER® Concept One™**  
Cleaning System  
Model U5409-40  
• With Power Drive™  
• Self-propelled  
• Edge cleaning on both sides  
List \$279  
**Save \$55**

**MODEL U 4595**

**HEYDLAUFF'S**  
113 N. MAIN ST.  
OPEN UNTIL 8:00 P.M. MONDAY AND THURSDAY  
8:30-5:30 P.M. TUESDAY, WEDNESDAY, FRIDAY 8:30-4 SATURDAY  
475-1221  
DOWNTOWN CHELSEA



